

ACCORDING TO OLD SURVEY RECORDS THIS LINE WAS ESTABLISHED BY AGREEMENT AS THE NORTH LINE OF GOV'T. LOT 2 SUMMING OR PRIOR TO THE YEAR 1922

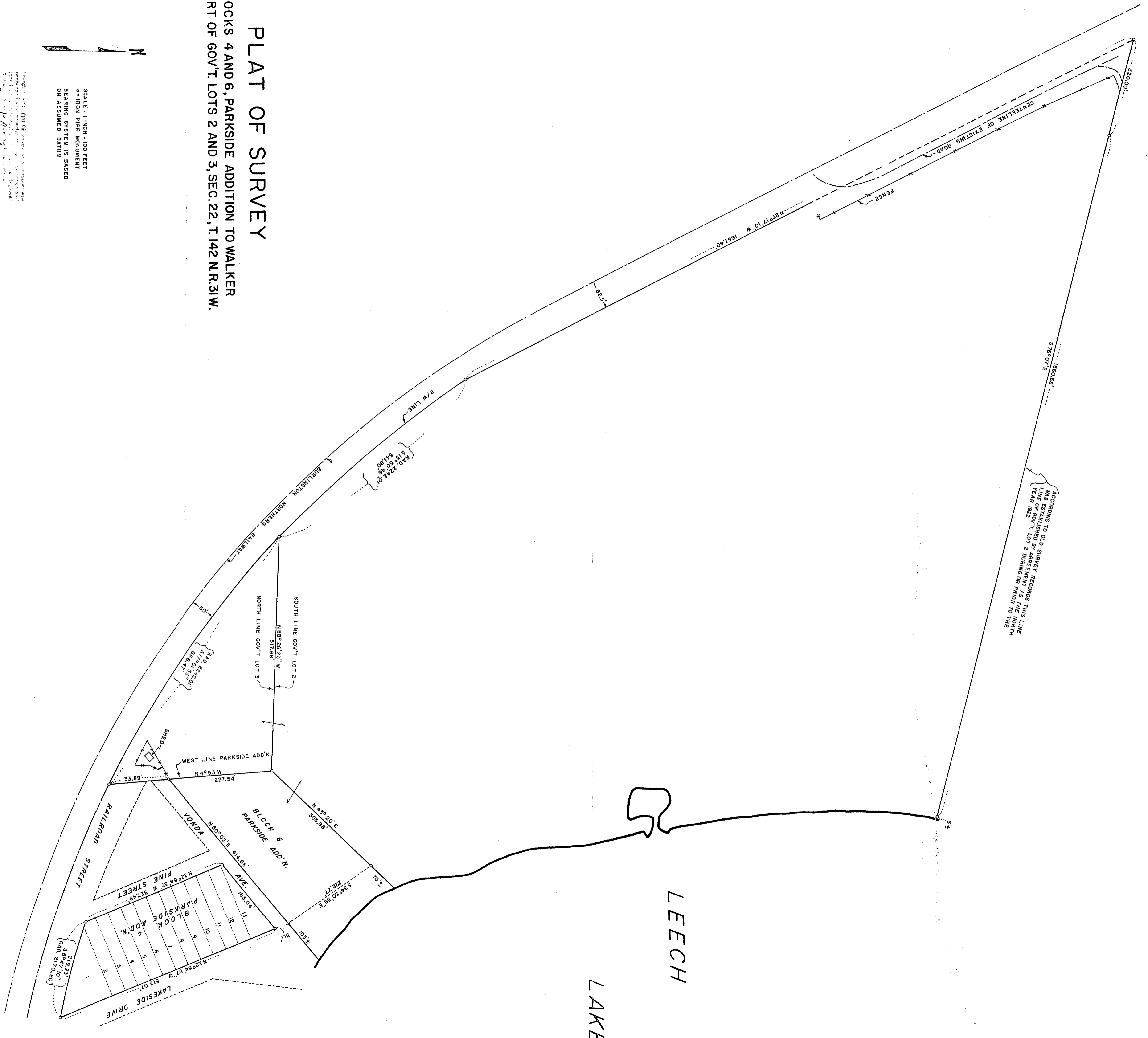

PLAT OF SURVEY
BLOCKS 4 AND 6, PARKSIDE ADDITION TO WALKER
PART OF GOV'T. LOTS 2 AND 3, SEC. 22, T. 142 N. R. 31 W.

SCALE: 1 INCH = 100 FEET
 ○ IRON PIPE MONUMENT
 BEARING SYSTEM IS BASED ON ASSUMED DATUM

R. E. Schindler
 Date 2/21/17 Ref. No. 5740

R. E. SCHINDLER
 COUNTY SURVEYOR

RECEIVED
 # 2413
 FEB - 9 2007
 CL 213 22-49-31
 COUNTY SURVEYOR

LEECH LAKE