

# PLAT OF SURVEY

PART OF ORIG. PLAT OF WALKER & PARKSIDE ADD'N.  
WALKER, MINNESOTA

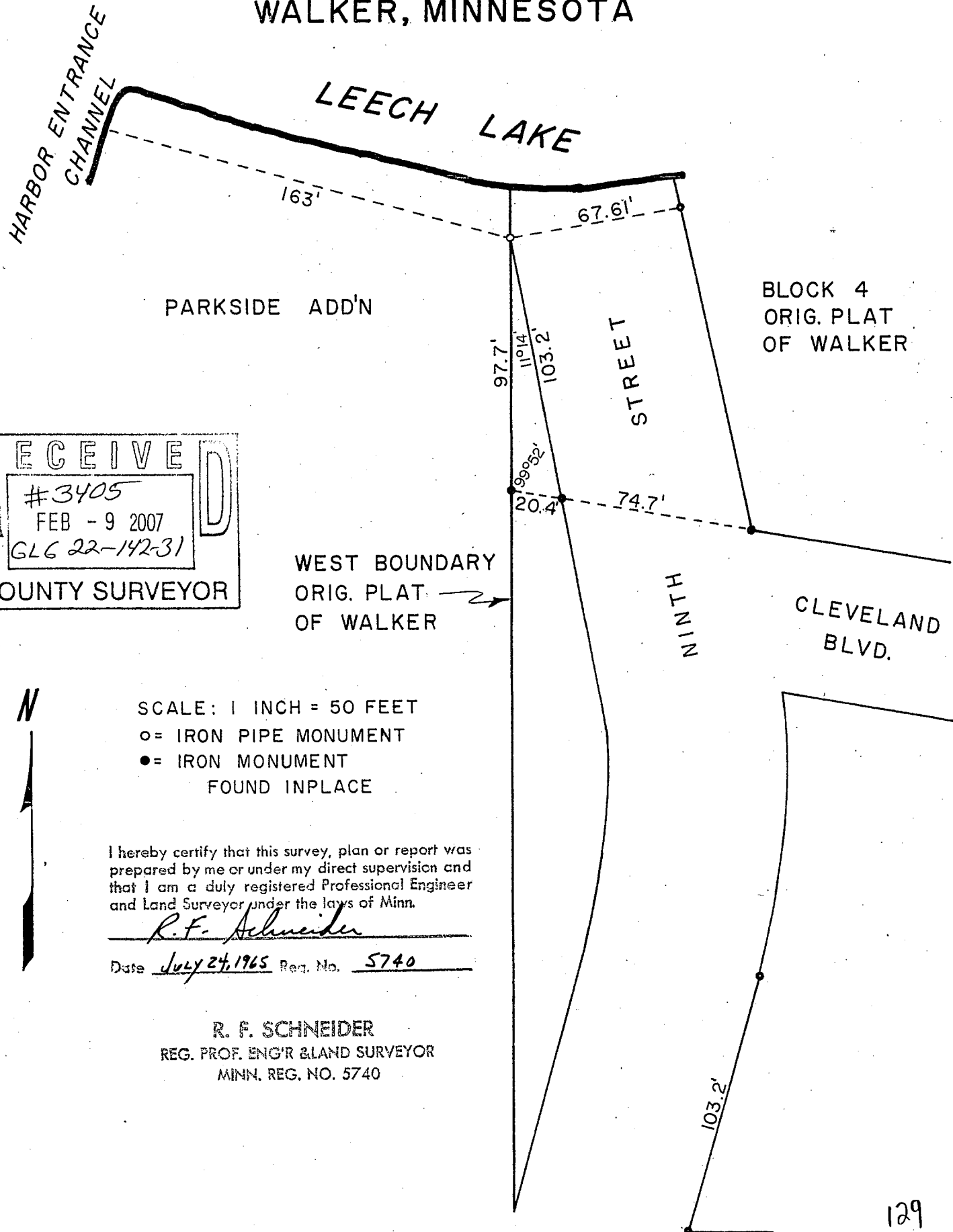

**RECEIVED**  
#3405  
FEB - 9 2007  
GLG 22-142-31  
COUNTY SURVEYOR

WEST BOUNDARY  
ORIG. PLAT OF WALKER →



SCALE: 1 INCH = 50 FEET  
○ = IRON PIPE MONUMENT  
● = IRON MONUMENT FOUND INPLACE

I hereby certify that this survey, plan or report was prepared by me or under my direct supervision and that I am a duly registered Professional Engineer and Land Surveyor under the laws of Minn.

*R. F. Schneider*

Date July 24, 1965 Reg. No. 5740

**R. F. SCHNEIDER**  
REG. PROF. ENG'R & LAND SURVEYOR  
MINN. REG. NO. 5740