

# CERTIFICATE OF SURVEY

PARKSIDE ADDITION, LOTS 1-3, BLOCK 9, CASS COUNTY, MINNESOTA

For: Carroll Lampert  
P.O. Box 482  
Walker, MN. 56484

N



1"=20'



- DENOTES FOUND IRON MONUMENT
- DENOTES IRON MONUMENT SET MARKED BY REGISTRATION NO. 21367

ORIENTATION OF THIS BEARING SYSTEM IS BASED ON THE EAST LINE OF BLOCK 9 AND IS ASSUMED TO BEAR N 00°19'34" E

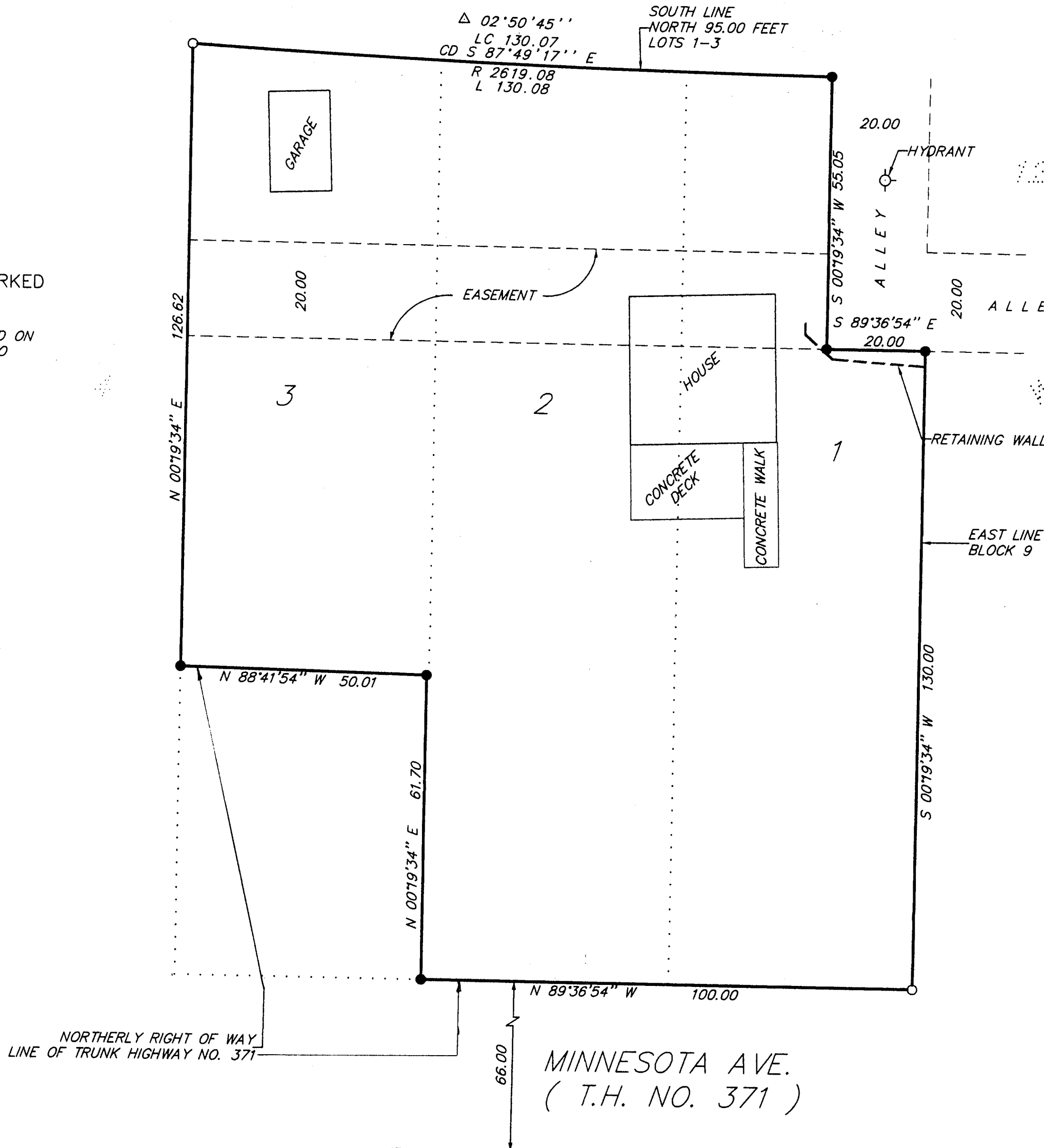

WALKER  
BLOCK 18

RECEIVED  
# 3385  
FEB - 9 2007  
GLG 22-142-31  
COUNTY SURVEYOR

I HEREBY CERTIFY THAT THIS SURVEY, PLAN, SPECIFICATION OR REPORT WAS PREPARED BY ME OR UNDER MY DIRECT SUPERVISION AND THAT I AM A DULY LICENSED ENGINEER OR LAND SURVEYOR UNDER THE LAWS OF THE STATE OF MINNESOTA.  
*Carroll Lampert*  
 DATE 10/7/96 LIC. NO. 21367

**LANDECKER & ASSOCIATES INC.**  
 WALKER, MN. 56484  
 PHONE 218-547-1296  
 PLANNING ENGINEERING SURVEYING

PROG. MGR.	DATE	REVISIONS	COMPUTER
TLF	10/7/96		974-1
CHECKED BY	SCALE		BOOK PG
DRAWN BY	HRZ 1"=30'		FILE NO. W974-1
MRS	VERT. NONE		SHEET 1 OF 1