

CERTIFICATE OF SURVEY

PART OF LOTS 8, 9, 10 AND 11, BLOCK 3, ORIGINAL PLAT OF WALKER,
CASS COUNTY, MINNESOTA

FOR: OTTO RINGLE
BOX N
WALKER, MN. 56484

DESCRIPTION FROM DEED

Form No. 27-M - QUIT CLAIM DEED Minnesota Uniform Conveyancing Blanks (1978) Miller-Davis Co., Minnesota
Individual(s) to Individual(s)

No delinquent taxes and transfer entered; Certificate of Real Estate Value () filed (X) not required
Certificate of Real Estate Value No. October 23, 1986
Robert L. Hansen
County Auditor
by _____ Deputy

292583
OFFICE OF COUNTY RECORDER)
ss
State of Minnesota, County of Cass)
I hereby certify that the within instrument was filed in this office for record on the 23 day of Oct A.D. 1986 at 10:15 o'clock AM and was duly recorded as Micro Doc No. 292583
Blaine Koster
M.S. CASS COUNTY RECORDER

STATE DEED TAX DUE HEREON: \$ _____
Date: 10-9, 1986

(reserved for recording data)

FOR VALUABLE CONSIDERATION, Joyce & Otto Ringle, husband & wife Grantor(s),
hereby convey (s) and quitclaim (s) to Ringe Roubal Grantee(s),
real property in Cass County, Minnesota, described as follows:

- ① Lots 17-25 Block 1 Original Plat, Walker, MN
- ② Lots 1-16 Blk 26 unit 3 of condo 3, Walker Ohio, A Condo
- ③ 560 ft less E 15 ft thereof Lot 8, 560 ft of lot 9 & 3135 ft of lots 10, 11, Blk 3 Original Plat of Walker, MN

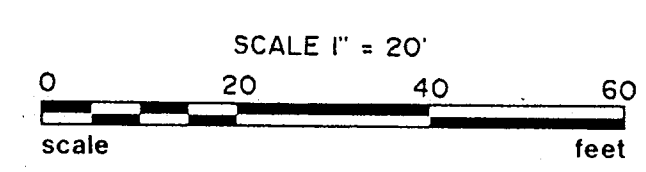
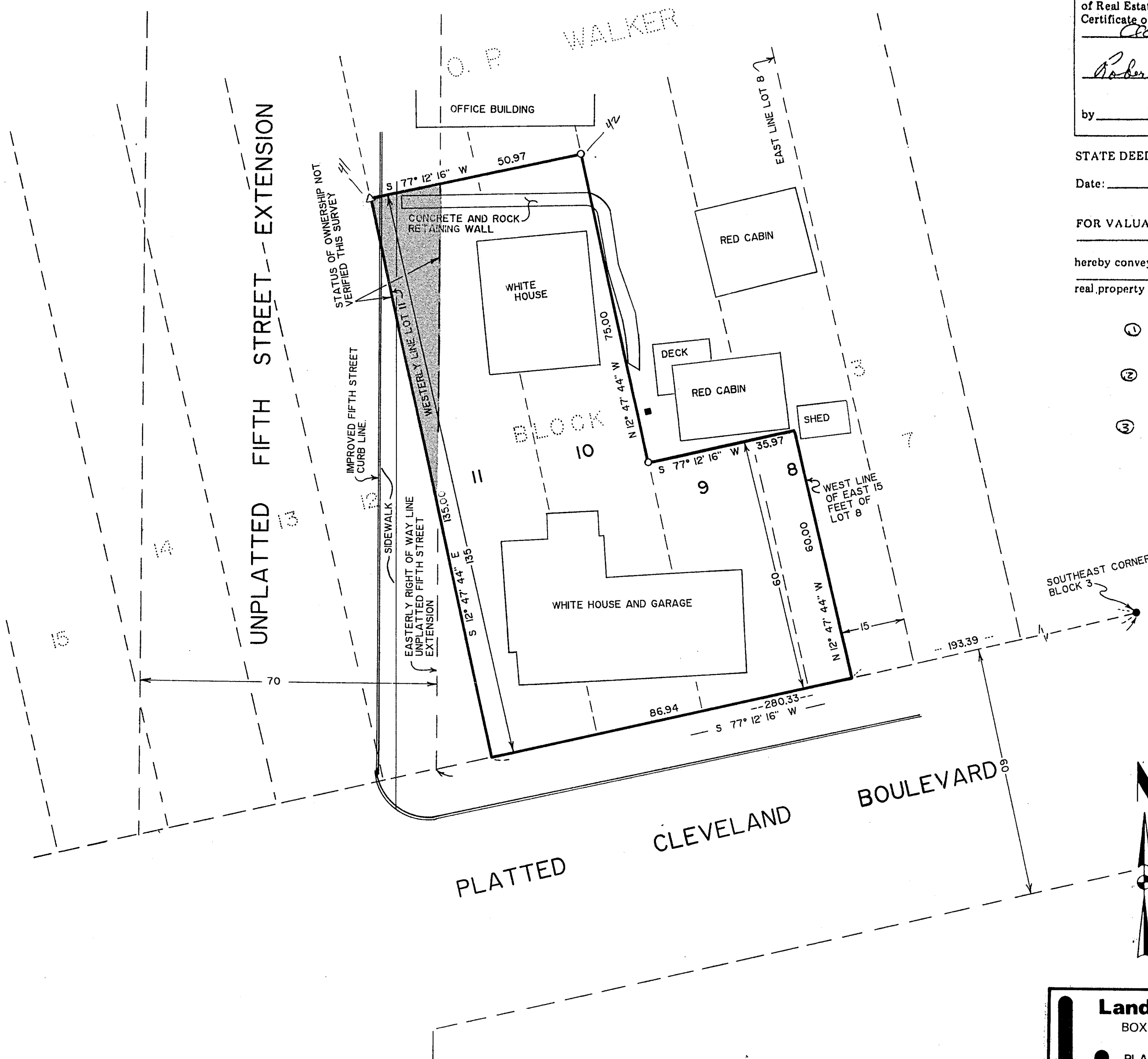

- DENOTES IRON MONUMENT SET MARKED BY REG. NO. 17008
 - △ DENOTES PK NAIL SET
 - DENOTES MONUMENT FOUND
 - DENOTES TELEPHONE PEDESTAL
- ORIENTATION OF THIS BEARING SYSTEM IS ASSUMED

RECEIVED
#3381
FEB - 9 2007
GL 7 22-142-31
COUNTY SURVEYOR

I HEREBY CERTIFY THAT THIS SURVEY, PLAN, SPECIFICATION OR REPORT WAS PREPARED BY ME OR UNDER MY DIRECT SUPERVISION AND THAT I AM A DULY LICENSED ENGINEER OR LAND SURVEYOR UNDER THE LAWS OF THE STATE OF MINNESOTA.
David J. Jandak
DATE 10/25/90 LIC. NO. 17008

Landecker & Assoc, Inc. BOX 292, WALKER, MINNESOTA 56484 (218) 547-1296 PLANNING ENGINEERING SURVEYING	PROJ. MGR. TLF	DATE 10/25/90	REVISIONS	COMPUTER SIO - 7
	CHECKED BY DSC	SCALE HORIZ 1" = 20'		BOOK 87 pg. 12
	DRAWN BY KAF			FILE NO. 07290
				SHEET 1 OF 1