

CERTIFICATE OF SURVEY

PART OF LOT 12, AUDITORS PLAT OF GOVERNMENT LOT 5,
SECTION 22, TOWNSHIP 142 NORTH, RANGE 31 WEST,
CASS COUNTY, MINNESOTA

FOR: STEVE EKHOLM
P.O. BOX 640
WALKER, MN. 56484

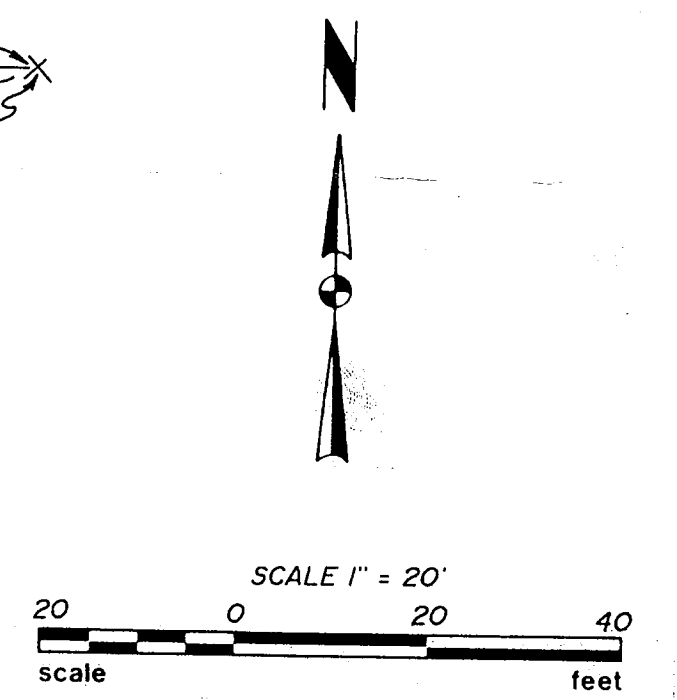
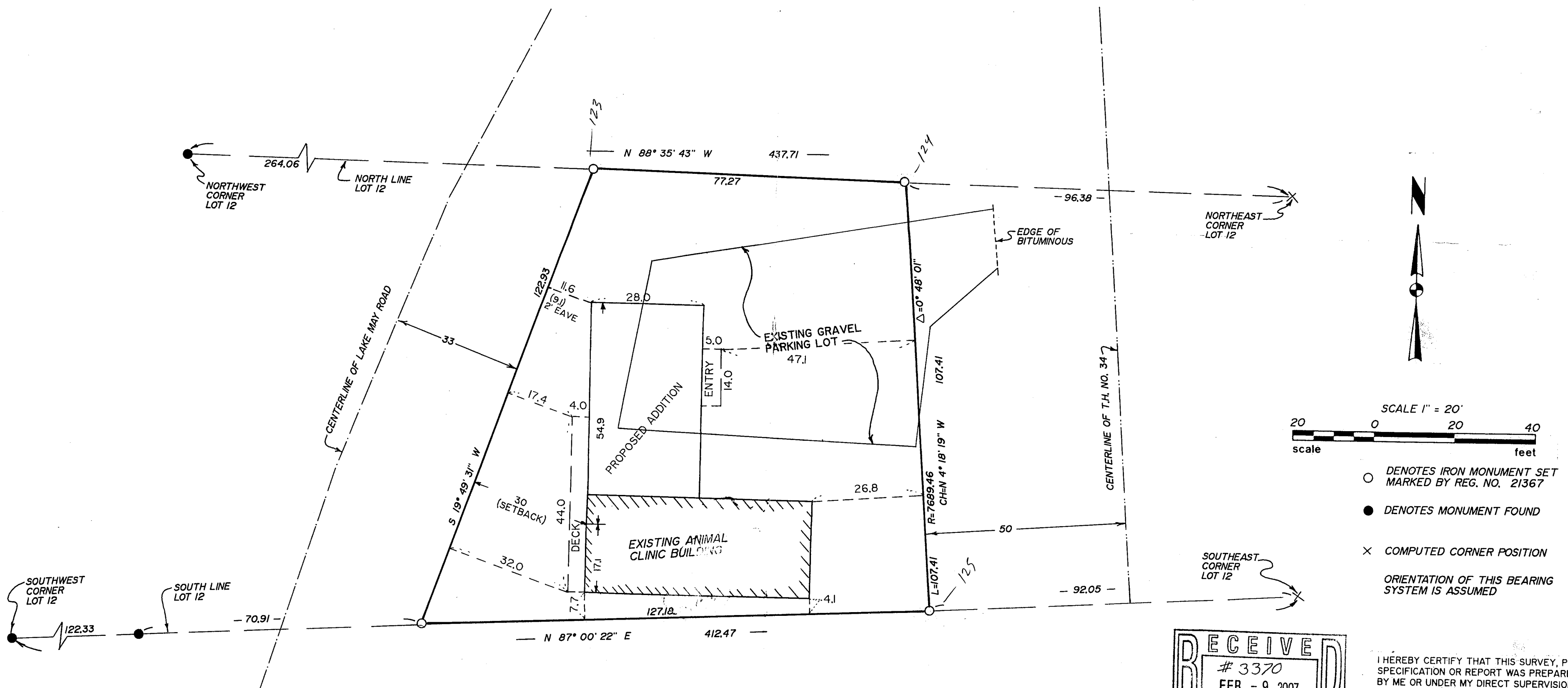

- DENOTES IRON MONUMENT SET MARKED BY REG. NO. 21367
 - DENOTES MONUMENT FOUND
 - × COMPUTED CORNER POSITION
- ORIENTATION OF THIS BEARING SYSTEM IS ASSUMED

RECEIVED
 # 3370
 FEB - 9 2007
 GL5 22-142-31
COUNTY SURVEYOR

I HEREBY CERTIFY THAT THIS SURVEY, PLAN, SPECIFICATION OR REPORT WAS PREPARED BY ME OR UNDER MY DIRECT SUPERVISION AND THAT I AM A DULY LICENSED ENGINEER OR LAND SURVEYOR UNDER THE LAWS OF THE STATE OF MINNESOTA.

Steve Ekholm
DATE 10/27/95 LIC. NO. 21367

L	Landecker & Assoc, Inc.		PROJ. MGR.	DATE	REVISIONS	ADDITION	COMPUTER
	BOX 292, WALKER, MINNESOTA 56484 (218) 547-1296		TLF	10/27/95	1/24/96	30' SETBACK	653-3
	PLANNING ENGINEERING SURVEYING		CHECKED BY	SCALE			BOOK 123 Pg. 76
			DRAWN BY	HORIZ. 1" = 20'			FILE NO. W653-4
		KAF	VERT.			SHEET 1 OF 1	