

Call 48 Hours before digging:
GOPHER STATE ONE CALL
Twin City Area 651-454-0002
Mn. Toll Free 1-800-252-1166

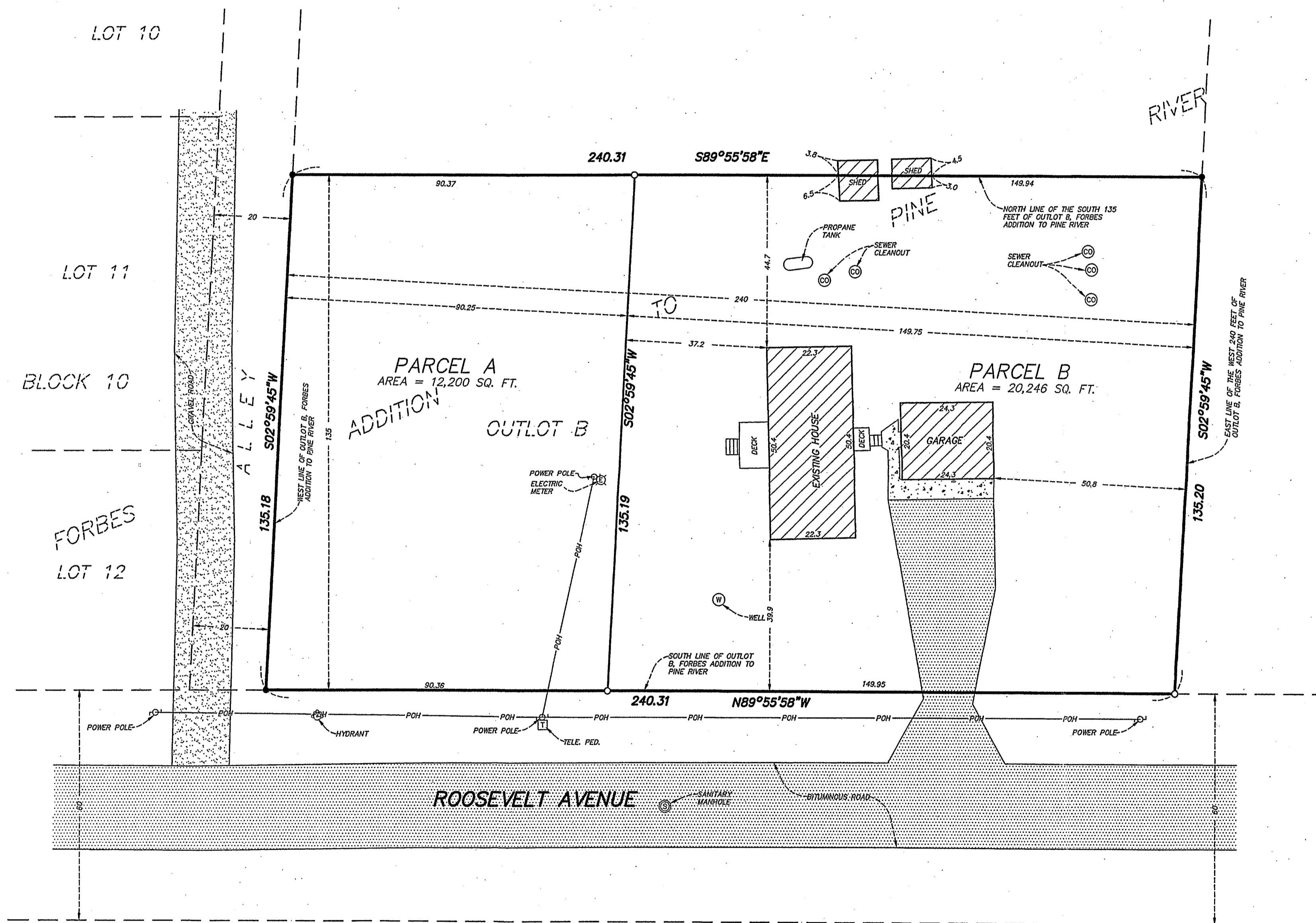

PARCEL A:
The West 90.25 feet of the South 135.00 feet of Outlot B, FORBES ADDITION TO PINE RIVER, according to the recorded plat thereof, Cass County, Minnesota. Subject to easements, reservations and restrictions of record, if any.

PARCEL B:
The East 149.75 feet of the West 240.00 feet of the South 135.00 feet of Outlot B, FORBES ADDITION TO PINE RIVER, according to the recorded plat thereof, Cass County, Minnesota. Subject to easements, reservations and restrictions of record, if any.

- FOUND IRON PIPE
- SET 1/2" PIPE

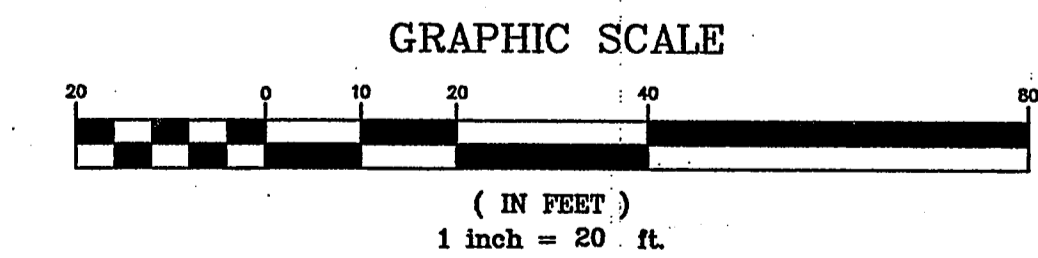

RECEIVED
3377
OCT 18 2006
SE-E 31-138-29
COUNTY SURVEYOR

20067760CTF01.DWG

Westwood
Westwood Professional Services, Inc.
423 Laurel Street
Brainerd, MN 56401
PHONE 218-829-1751
FAX 218-829-4733
TOLL FREE 1-800-270-9495
www.westwoodsps.com

I hereby certify that this survey was prepared by me or under my direct supervision and that I am a duly licensed LAND SURVEYOR under the laws of the State of Minnesota.
Bruce Grivna
Bruce Grivna
Date: 10/2/2006 License No. 17253

| | |
|------------|-------------------------|
| Revisions: | Crew: TTB-BHL |
| | Checked: CH |
| | Drawn: SWK |
| | Record Drawing by/date: |

Prepared for:
Mark Wessels

Certificate of Survey
Cass County, Minnesota

Part of Outlot B, FORBES ADDITION TO PINE RIVER, Cass County, MN

SE-E sec 31-138-29