

# Certificate of Survey

The Southwest Quarter of the Southwest Quarter,  
Section 29, Township 137 North, Range 29 West,  
Cass County, Minnesota.

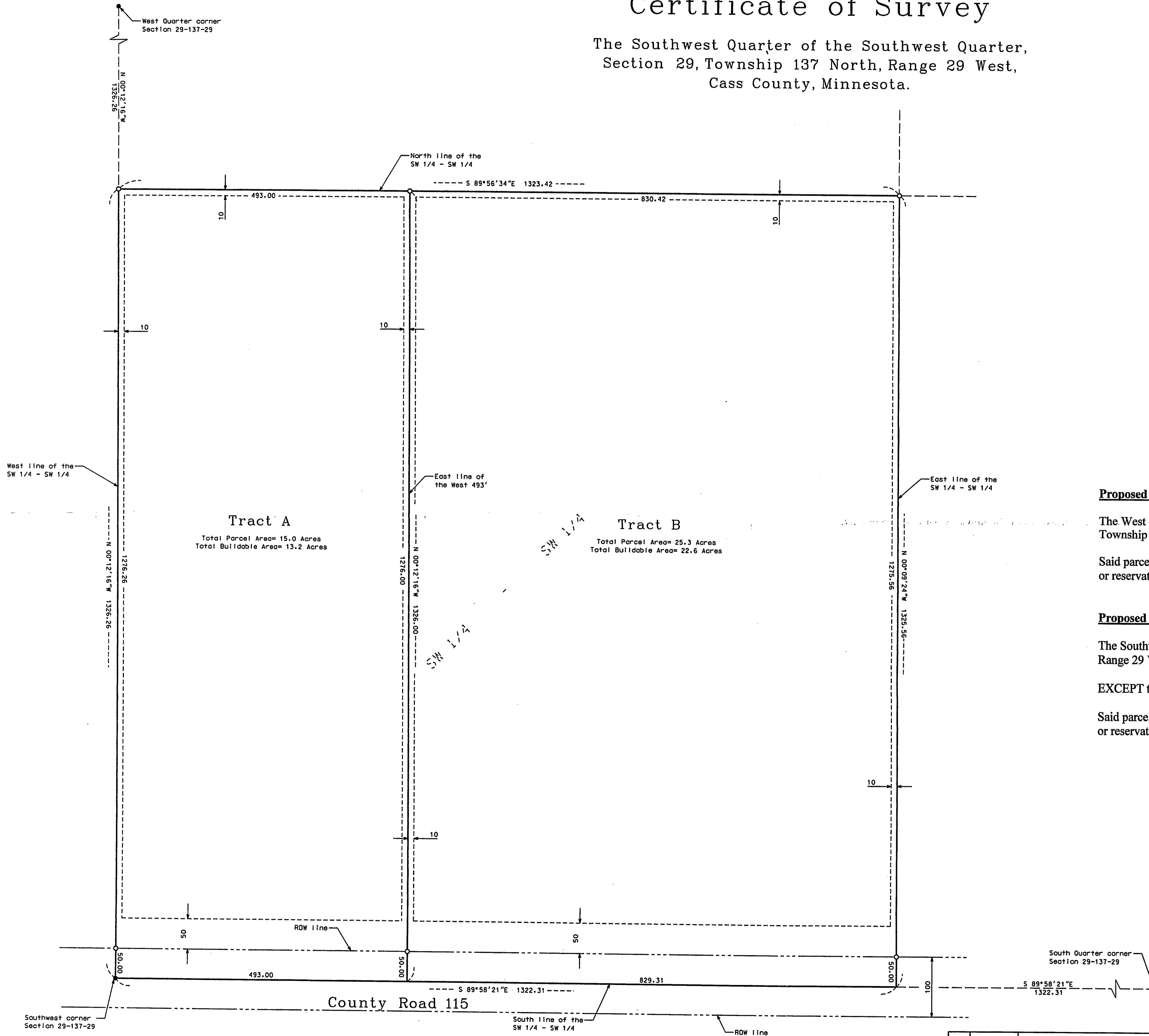

## Section 29-137-29

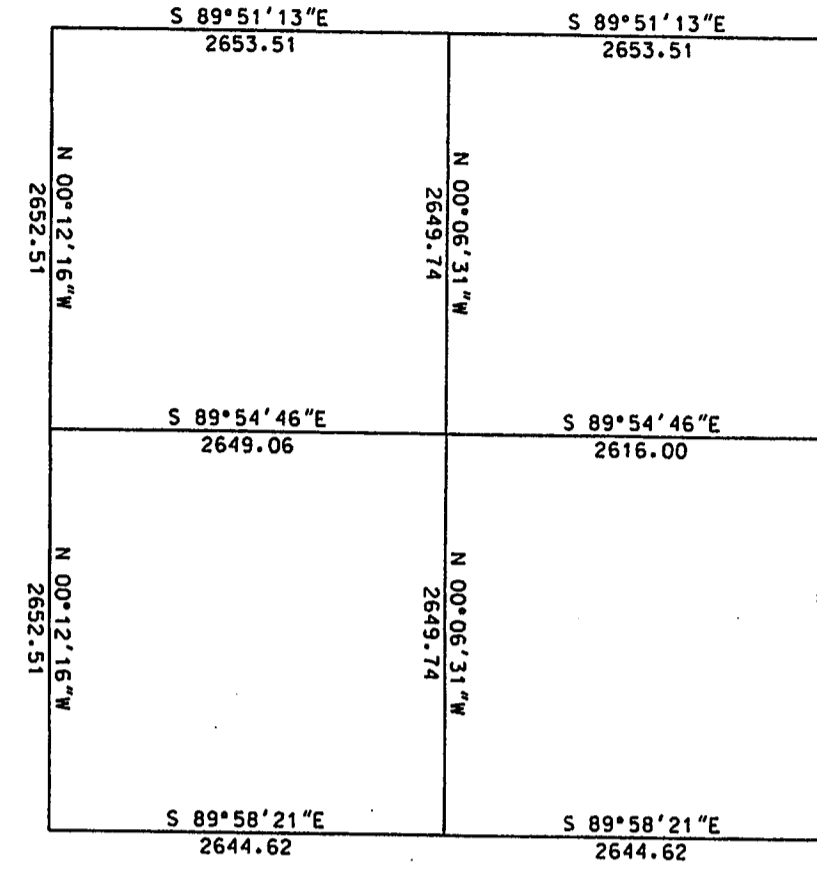

### Proposed Legal Description Tract A:

The West 493.00 feet of the Southwest Quarter of the Southwest Quarter of Section 29, Township 137 North, Range 29 West, Cass County, Minnesota.  
Said parcel contains 15.0 acres, more or less, and is subject to all easements, restrictions, or reservations of record, if any.

### Proposed Legal Description Tract B:

The Southwest Quarter of the Southwest Quarter of Section 29, Township 137 North, Range 29 West, Cass County, Minnesota.  
EXCEPT the West 493.00 feet thereof.  
Said parcel contains 25.3 acres, more or less, and is subject to all easements, restrictions, or reservations of record, if any.

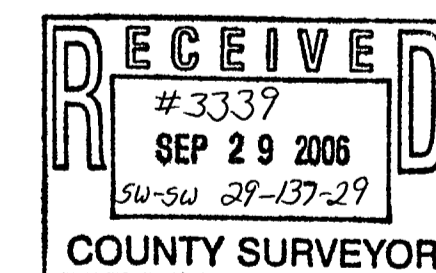

● Indicates iron monument found  
○ Indicates iron monument set, marked RLS 23668  
Orientation of this bearing system is the North American Datum of 1983.

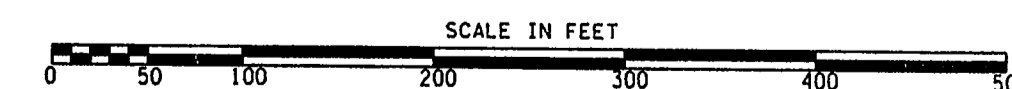

No.	Date	REVISIONS

Client Name: SCOTT MALZ  
 Survey By: MS  
 Drawn By: KW  
 Checked By: JK  
 Signature: [Signature]  
 Date: 9-27-2006  
 Jones Kramer, MN License No. 23668

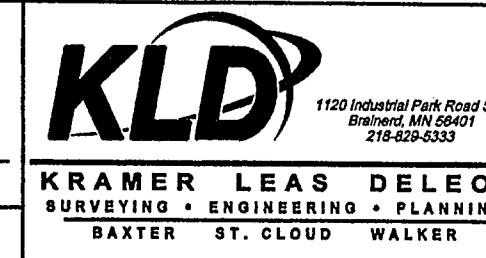

PROJECT NO. MALZS0601