

CERTIFICATE OF SURVEY

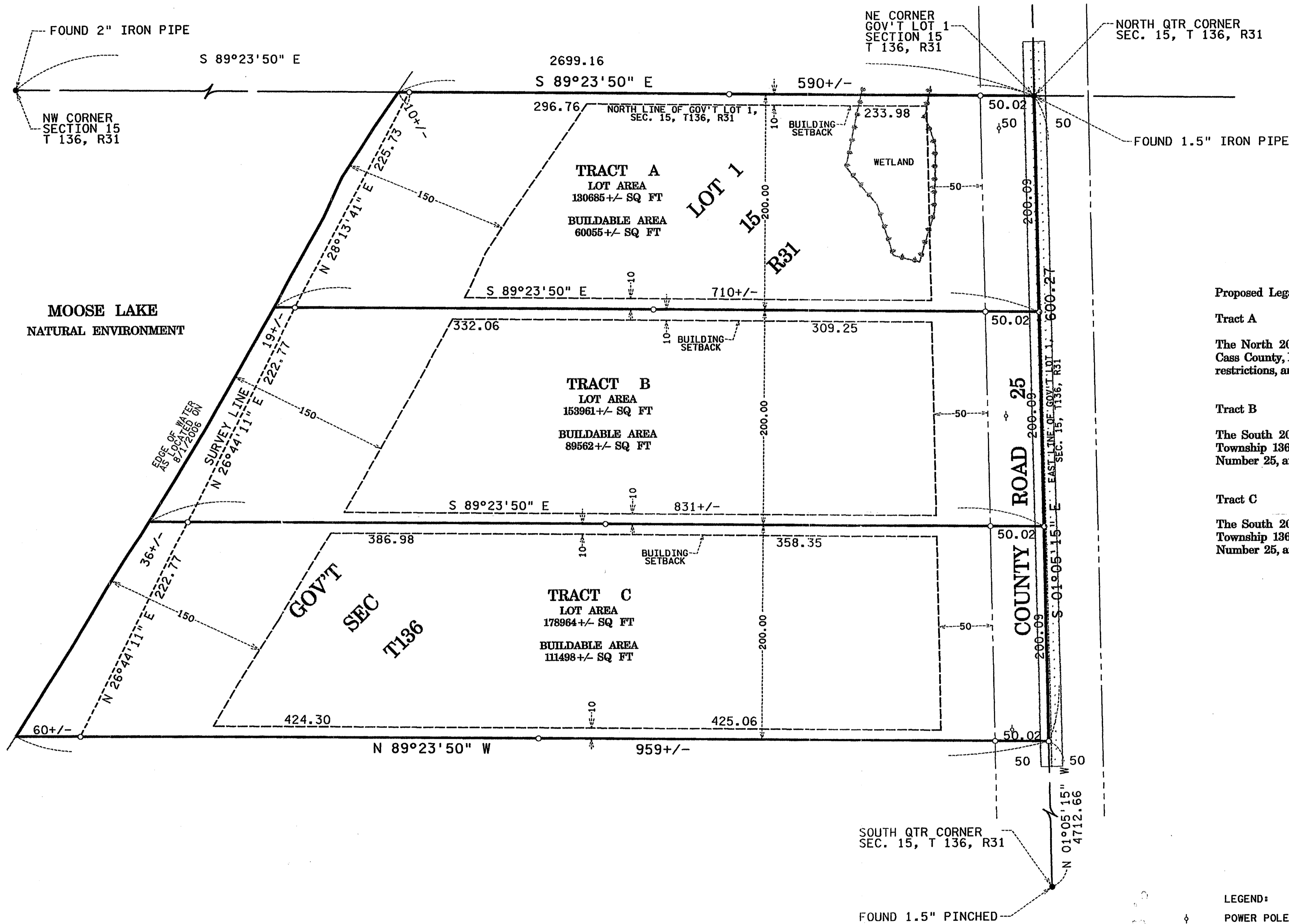

Proposed Legal Description:

Tract A

The North 200.00 feet of Government Lot 1, Section 15, Township 136, Range 31, Cass County, Minnesota. Subject to County Road Number 25, and easements, restrictions, and reservations of record.

Tract B

The South 200.00 feet of the North 400.00 feet of Government Lot 1, Section 15, Township 136, Range 31, Cass County, Minnesota. Subject to County Road Number 25, and easements, restrictions, and reservations of record.

Tract C

The South 200.00 feet of the North 600.00 feet of Government Lot 1, Section 15, Township 136, Range 31, Cass County, Minnesota. Subject to County Road Number 25, and easements, restrictions, and reservations of record.



BEARINGS ARE ASSUMED

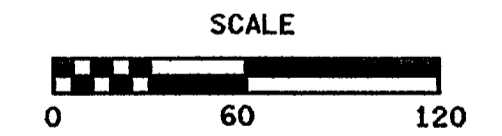

ORIENTATION OF THIS BEARING SYSTEM IS BASED ON THE NORTH LINE OF GOVERNMENT LOT 1 OF SECTION 15, T136, R31 TO HAVE AN ASSUMED BEARING OF S 89°23'50" E

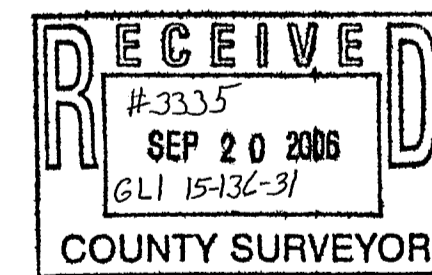

- LEGEND:**
- ⚡ POWER POLE
 - ▭ EXISTING GRAVEL SURFACE
 - DENOTES: SET 1/2 INCH IRON PIPE WITH CAP STAMPED "15294"
 - DENOTES: FOUND IRON MONUMENT

Note:

- 1) The tracts shown and described herein must be approved by local zoning authority before title is transferred and/or building permits obtained.
- 2) Contact Gopher One-Call 1-800 252-1166 prior to construction.

I HEREBY CERTIFY THAT THIS PLAN, SURVEY, OR REPORT WAS PREPARED BY ME OR UNDER MY DIRECT SUPERVISION AND THAT I AM A DULY REGISTERED LAND SURVEYOR UNDER THE LAWS OF THE STATE OF MINNESOTA.

Signature: *John J. Hinzmann* Date: *8-23-06*
 John J. Hinzmann Registration No. 15294

SEH
 416 S 6TH ST
 SUITE 200
 BRAINERD, MN
 56401-3540
 PH: 218-855-1700
 FAX: 218-855-1701

SEH PROJ. NO.
 BOKER 0701-00

SURVEY PREPARED FOR HENRY BOKELMAN