

Certificate of Survey

The Northeast Quarter of the Northwest Quarter of the Northeast Quarter,
Section 21, Township 133 North, Range 29 West,
Cass County, Minnesota.

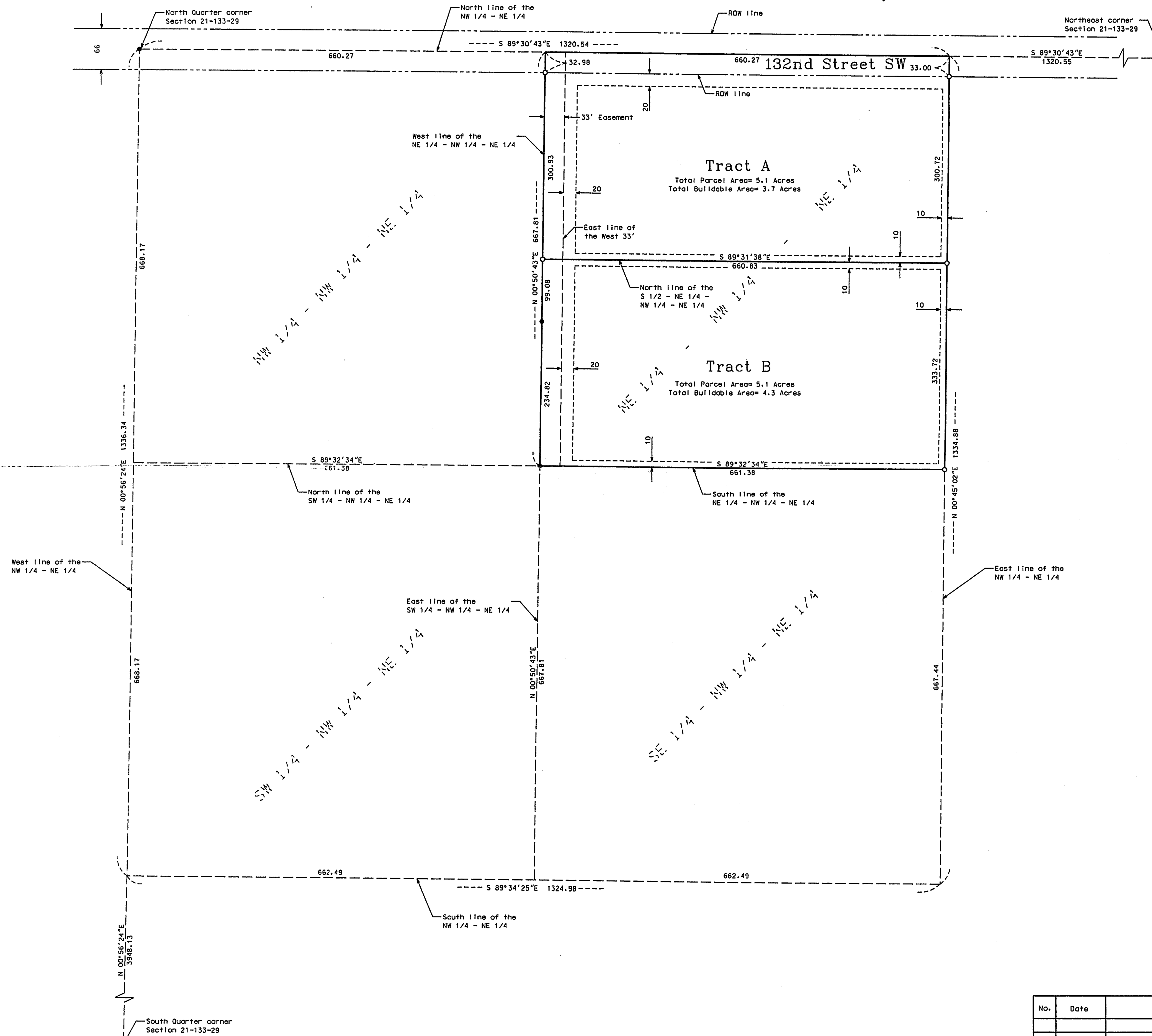

Section 21-133-29

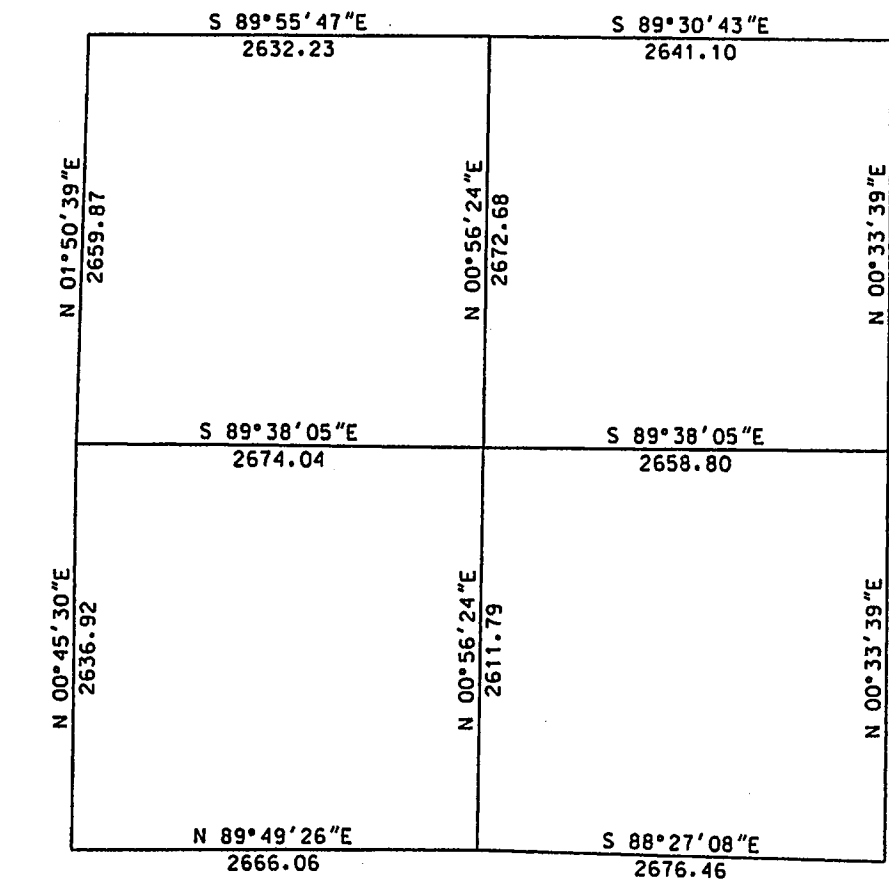

Proposed Legal Description Tract A:

The North Half of the Northeast Quarter of the Northwest Quarter of the Northeast Quarter of Section 21, Township 133 North, Range 29 West, Cass County, Minnesota.

Subject to a 33.00 foot easement for ingress, egress, and utility purposes over, under, and across the westerly 33.00 feet of said Northeast Quarter of the Northeast Quarter of the Northeast Quarter.

Said parcel contains 5.1 acres, more or less, and is subject to all easements, restrictions, or reservations of record, if any.

Proposed Legal Description Tract B:

The South Half of the Northeast Quarter of the Northwest Quarter of the Northeast Quarter of Section 21, Township 133 North, Range 29 West, Cass County, Minnesota.

Along with and subject to a 33.00 foot easement for ingress, egress, and utility purposes over, under, and across the westerly 33.00 feet of said Northeast Quarter of the Northwest Quarter of the Northeast Quarter.

Said parcel contains 5.1 acres, more or less, and is subject to all easements, restrictions, or reservations of record, if any.

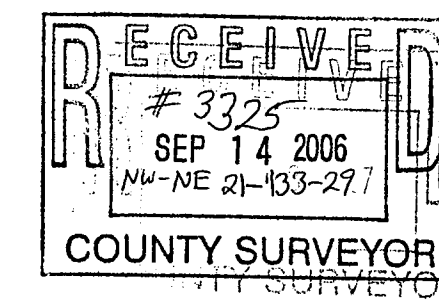

● Indicates iron monument found
○ Indicates iron monument set, marked RLS 23668
Orientation of this bearing system is the North American Datum of 1983.



No.	Date	REVISIONS

Client Name: TRAVIS VANVICKLE

Survey By: MS
Drawn By: KW
Checked By: JK

I HEREBY CERTIFY THAT THIS PLAN, SURVEY, OR REPORT WAS PREPARED BY ME OR UNDER MY DIRECT SUPERVISION AND THAT I AM A DULY REGISTERED LAND SURVEYOR UNDER THE LAWS OF THE STATE OF MINNESOTA.

Signature: James Kramer, MN License No. 23668 Date: 8/1/06

PROJECT NO. VANVT0601