

# CERTIFICATE OF SURVEY

**RECEIVED**  
 # 3312  
 JAN 16 2007  
 SP-14-16-27  
 CASS COUNTY SURVEYOR

I hereby certify that this survey, plan or report was prepared by me or my direct supervision and that I am a duly licensed land surveyor under the laws of the State of Minnesota.  
 Dated this 14th day of January, 2007.  
 By: Bruce W. Skipton  
 Bruce W. Skipton, Minnesota License No. 17768

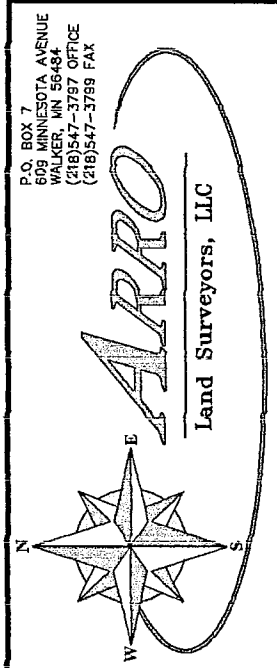

**CELL #2**  
 EXISTING CONDITIONS SURVEY  
 SLAGLE DEMOLITION LANDFILL  
 N 1/2 OF SE 1/4 OF NW 1/4 & THE N 100 FEET  
 OF THE S 1/2 OF THE SE 1/4 OF THE NW 1/4  
 SEC. 4, TWP. 140, RGE. 27, CASS Co. MN.

**CLIENT:**  
 Gary Slagle  
 3188 46th St. NE  
 Remer, MN 56672

DESIGNED BY: \_\_\_\_\_ DRAWN BY: \_\_\_\_\_  
 APPROVED BY: \_\_\_\_\_ JOB NUMBER: \_\_\_\_\_  
 NO. DATE BY REVISION DESCRIPTION

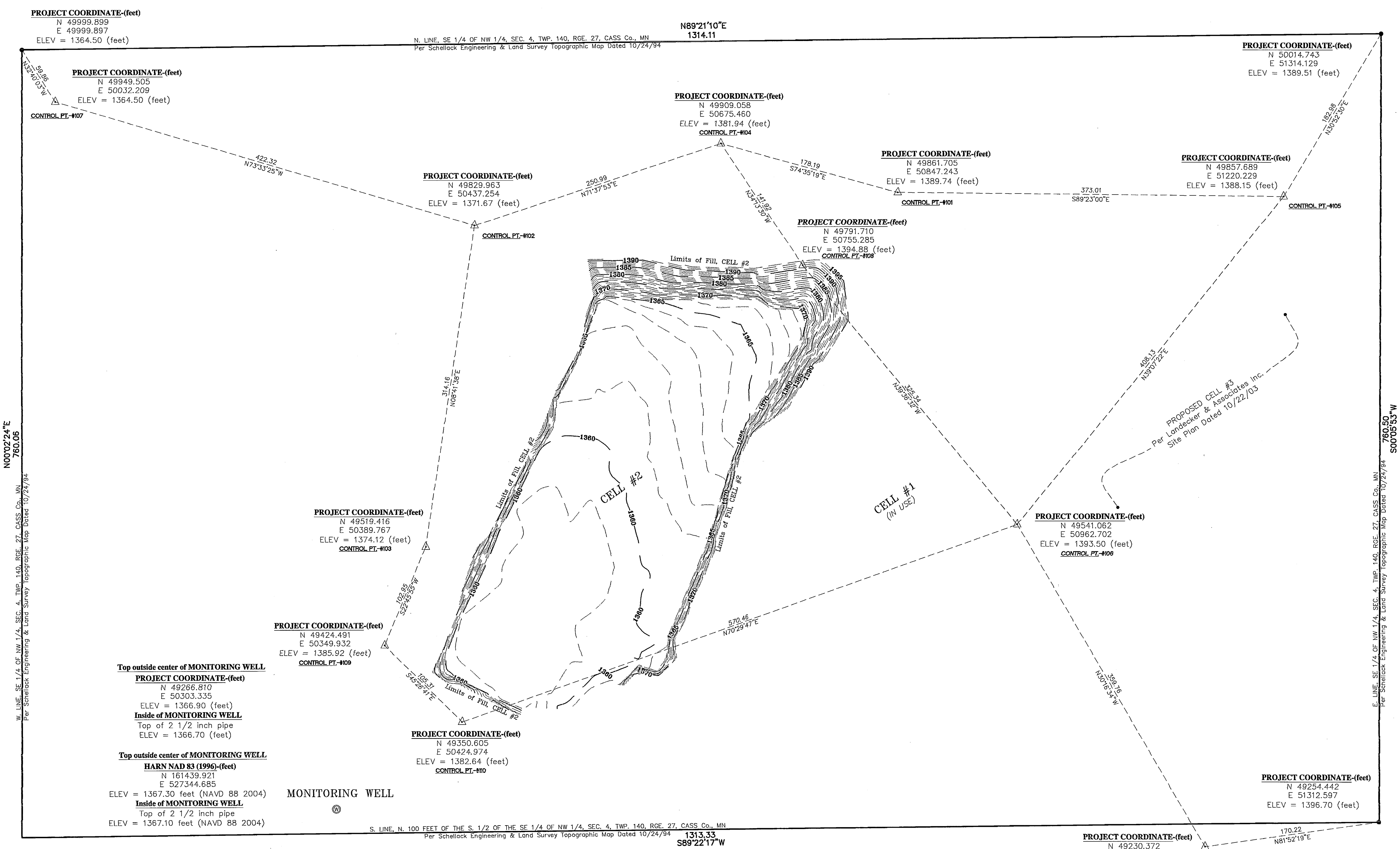

**SURVEYOR NOTES:**

- The site benchmark shown was located per Schellack Engineering and Land Surveying Topographic Map prepared for the Slagle Demolition Landfill dated 10/24/1994. No datum specified.
- Project Coordinates were established by Schellack Engineering and Land Surveying Topographic Map prepared for the Slagle Demolition Landfill dated 10/24/1994.
- The field survey was completed 1/3/07.

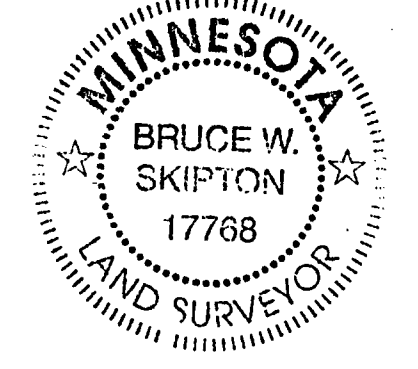
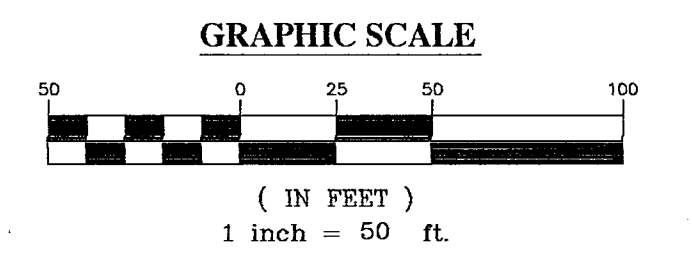
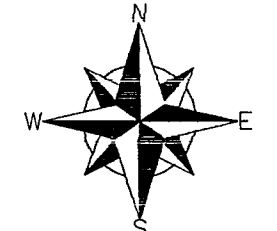

C:\Users\bruce\Documents\PROJECTS\08\Slagle\Cell 2\1407.dwg, 1/16/2007 9:36:00 AM