

CERTIFICATE OF SURVEY

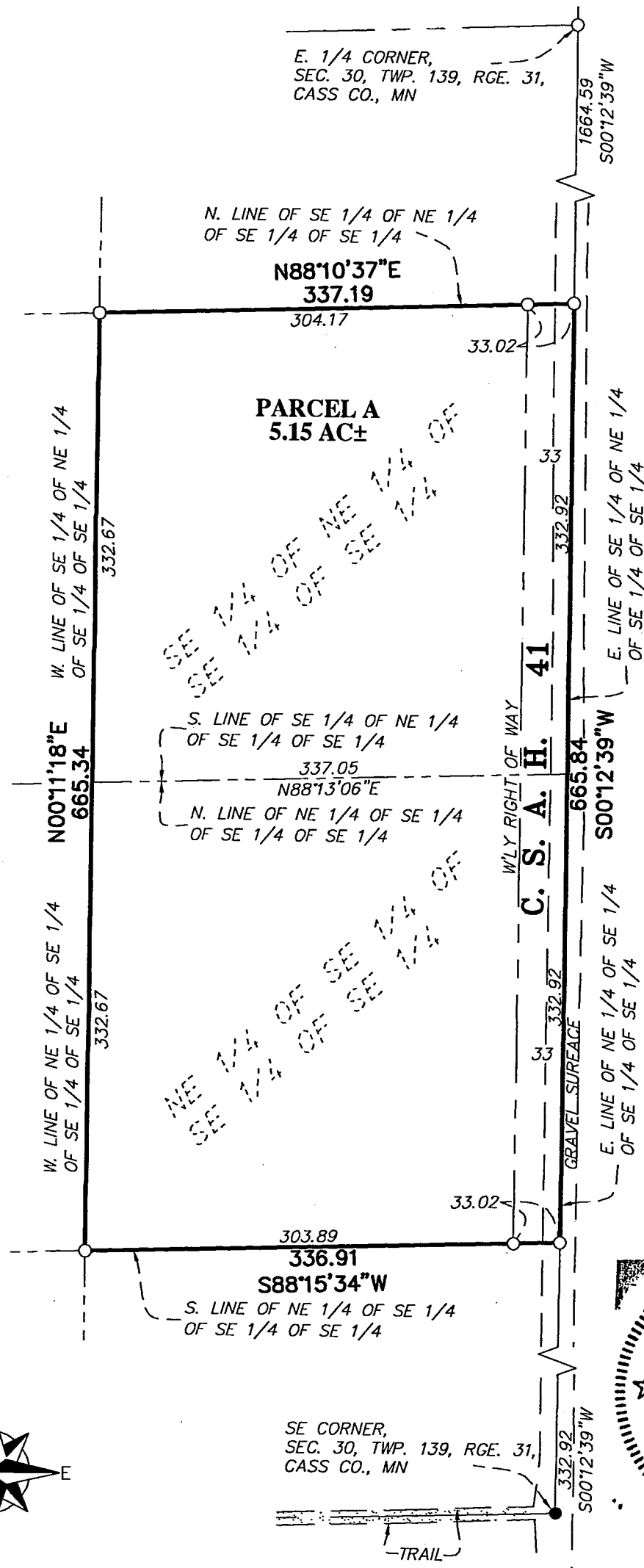

RECEIVED
 # 3259
 MAR 16 2007
 SE-SE 30-139-31
 CASS COUNTY SURVEYOR

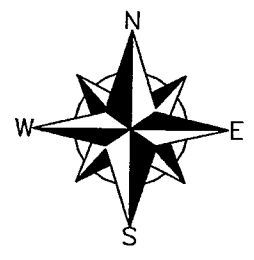

GRAPHIC SCALE

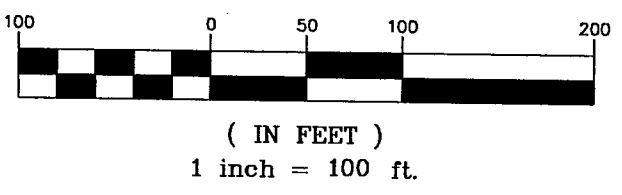

LEGEND

- DENOTES 1/2 INCH x 14 INCH IRON PIPE SET AND MARKED WITH RLS 17768 CAP.
- DENOTES FOUND SURVEY MONUMENT

SURVEYOR NOTES:

1. Bearing Orientation: The east line of the Southeast Quarter of Section 30, Township 139, Range 31 is assumed to have a bearing of North 00 degrees 12 minutes 39 seconds East.
2. The field survey was completed on March 5th, 2007.
3. Arro Land Surveyors, LLC has made no investigation or independent search for easements of record, encumbrances, restrictive covenants, ownership title evidence, or any other facts that an accurate and current title search may disclose.
4. Parcel B is not considered to be a buildable lot on its own and is attached to and indivisible from that parcel of land described in Document No.294865, filed in the office of the County Recorder, Cass County, Minnesota.

DESCRIPTION:

The Northeast Quarter of the Southeast Quarter of the Southeast Quarter of the Southeast Quarter of Section 30, Township 139, Range 31, Cass Co., Minnesota.

AND

The Southeast Quarter of the Northeast Quarter of the Southeast Quarter of the Southeast Quarter of Section 30, Township 139, Range 31, Cass Co., Minnesota.

Said parcel contains 5.15 acres of land, more or less, and is subject to existing easements of record.

DESIGNED BY: _____ DRAWN BY: MPS

APPROVED BY: BWS JOB NUMBER: 07-003

NO.	DATE	BY	REVISION DESCRIPTION

I hereby certify that this survey, plan or report was prepared by me or under my direct supervision and that I am a duly licensed land surveyor under the laws of the state of Minnesota.

Dated this 9th day of March, 2007

By: Bruce W. Skipton
 Bruce W. Skipton, Minnesota License No. 17768

P.O. BOX 7
 603 MINNESOTA AVENUE
 ST. CLOUD, MN 56301
 (218) 247-3797 OFFICE
 (218) 247-3798 FAX

ARRO
 Land Surveyors, LLC

BOUNDARY SURVEY

NE 1/4 of SE 1/4 of SE 1/4 of SE 1/4
 AND
 SE 1/4 of NE 1/4 of SE 1/4 of SE 1/4
 Sec. 30, Twp. 139, Rge. 31,
 Cass Co., MN

CLIENT: **Terry Holden**
409 County Rd. 41 NW
Backus, MN 56435