

# CERTIFICATE OF SURVEY

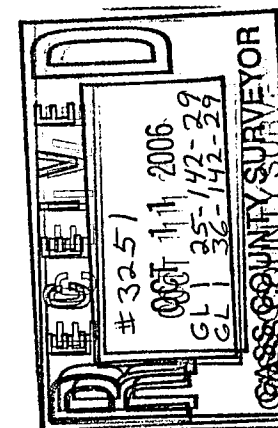

I hereby certify that this survey, plan or report was prepared by me or under my direct supervision and that I am a duly licensed land surveyor under the laws of the state of Minnesota.  
 Dated this 11th day of October, 2006  
 By: *Bruce W. Skipton*  
 Bruce W. Skipton, Minnesota License No. 17768



**BOUNDARY SURVEY**  
 GOV'T LOT 1,  
 SEC. 25, TWP. 142, RGE. 29  
 & NORTH 200.00 FEET OF GOV'T LOT 1,  
 SEC. 36, TWP. 142, RGE. 29,  
 CASS Co., MN

**CLIENT:**  
 Murial Lien  
 7321 Liens Lane NE  
 Longville, MN 56655

NO.	DATE	BY	REVISION DESCRIPTION

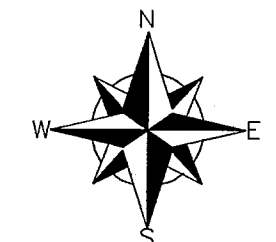

**GRAPHIC SCALE**



( IN FEET )  
 1 inch = 50 ft.

**LEGEND**

- DENOTES 1/2 INCH x 14 INCH IRON PIPE SET AND MARKED WITH RLS 17768 CAP.
- DENOTES FOUND SURVEY MONUMENT

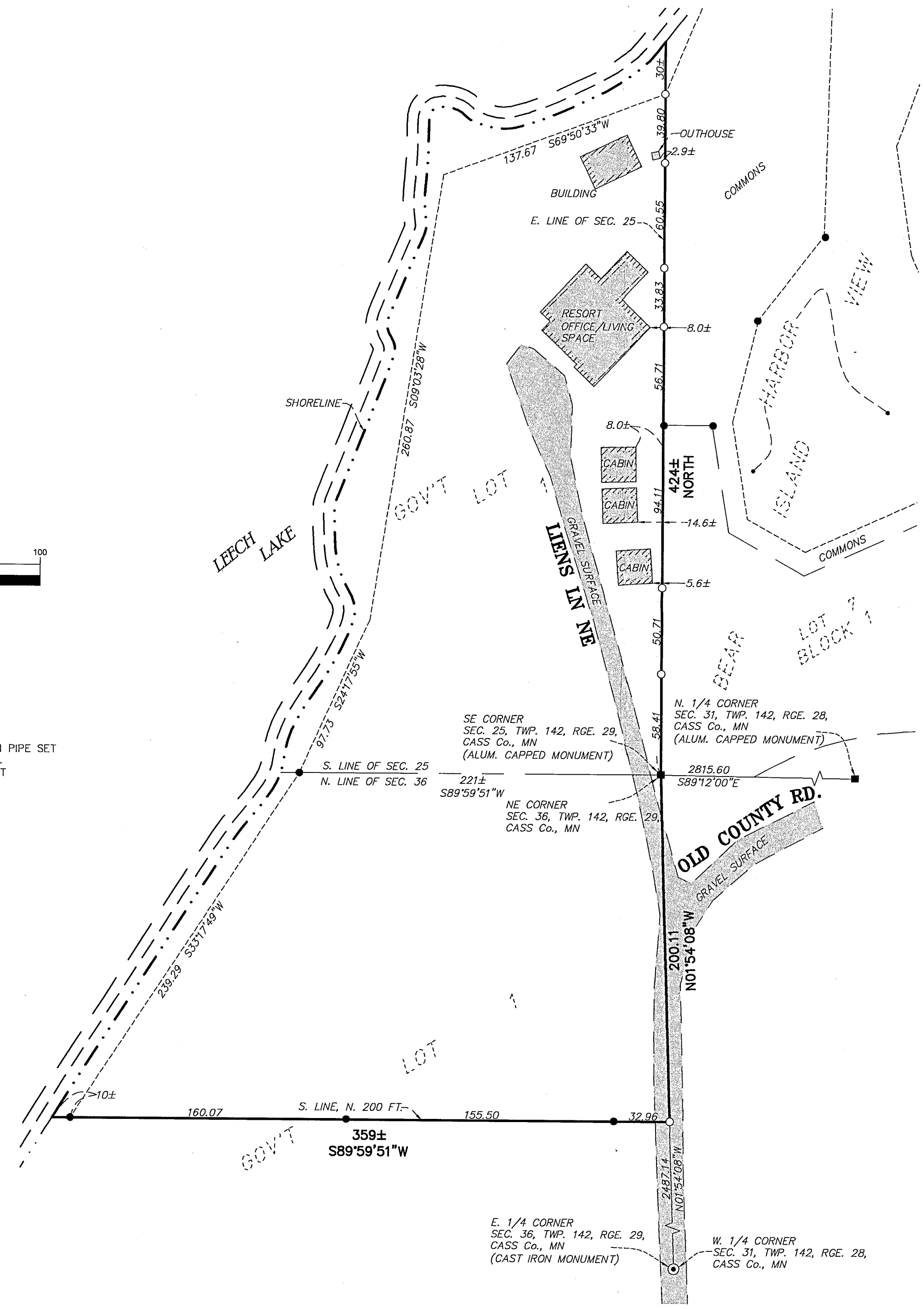

**CLIENTS DESCRIPTION:**

(RECORD)  
 Government Lot 1 of Section 25, Township 142, Range 29, Cass County, Minnesota.

AND

The North 200.00 feet of Government Lot 1 Section 36, Township 142, Range 29, Cass County, Minnesota.

**SURVEYOR NOTES:**

- Bearing Orientation: The west line of the plat of BEAR ISLAND VIEW is assumed to have a bearing of North.
- The field survey was completed on 7/13/06.
- Arro Land Surveyors, LLC has made no investigation or independent search for easements of record, encumbrances, restrictive covenants, ownership title evidence, or any other facts that an accurate and current title search may disclose.

