

# CERTIFICATE OF SURVEY

LOTS 1-14 & 29-43, BLOCK 10, INTERLACHEN LODGE INCORPORATED AND  
 LOTS 229-244, INTERLACHEN LODGE, ALL IN  
 SECTION 8, TOWNSHIP 140 NORTH, RANGE 29 WEST,  
 CASS COUNTY, MINNESOTA

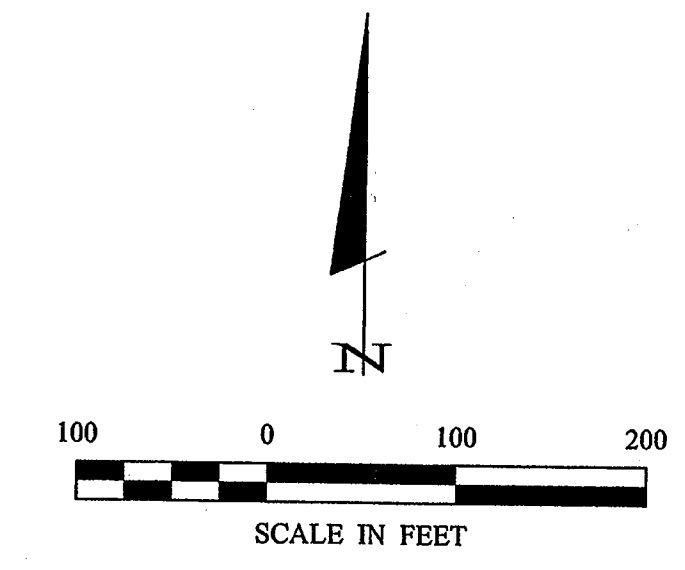
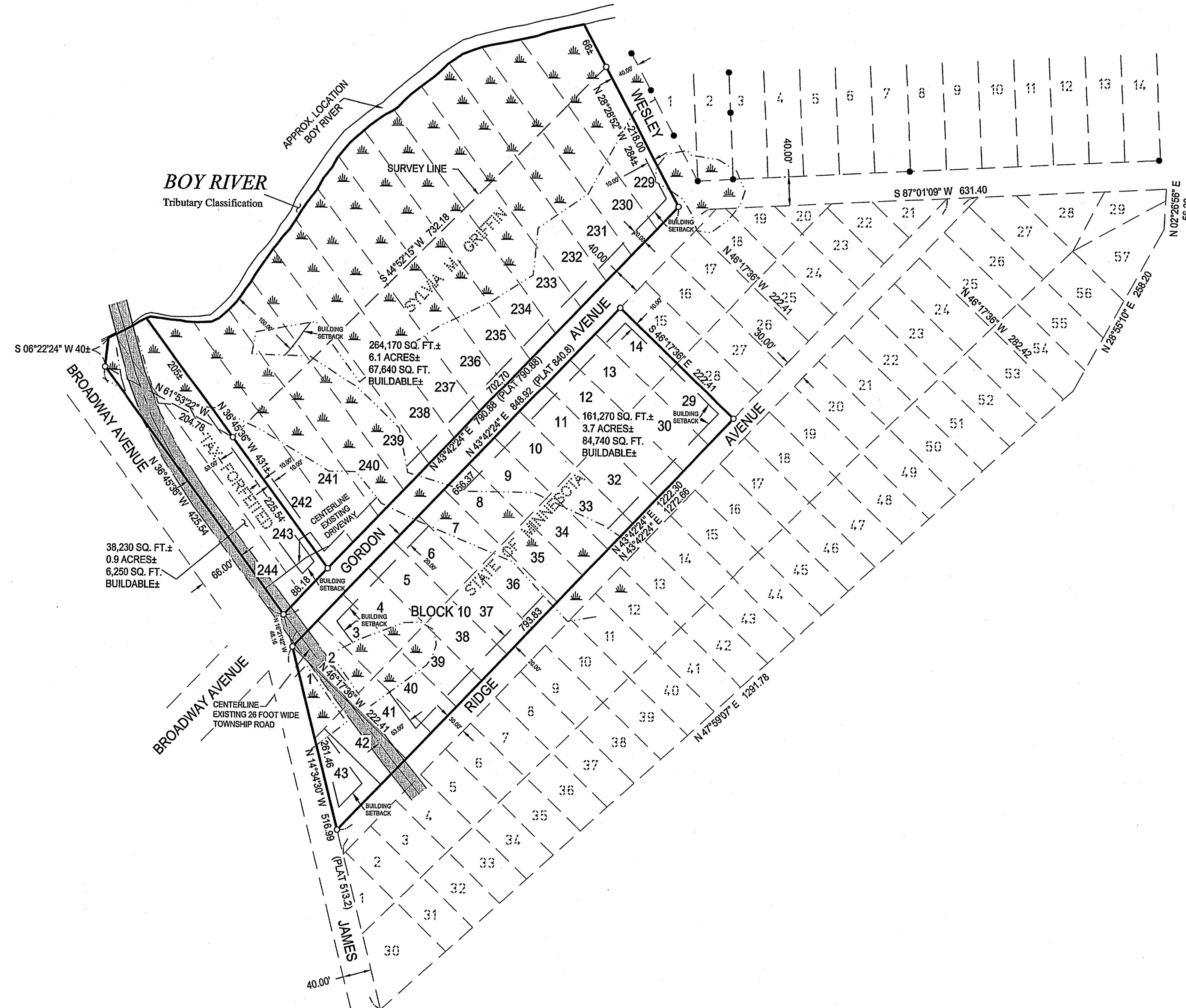

ORIENTATION OF THIS BEARING SYSTEM IS  
 BASED ON THE NORTHWESTERLY LINE OF  
 BLOCK 10 TO HAVE AN ASSUMED BEARING OF N  
 43° 42' 24" E.

- DENOTES MONUMENT FOUND
- DENOTES IRON MONUMENT SET MARKED BY LICENSE No. 21367
- DENOTES WETLAND

**RECEIVED**  
 # 3239  
 OCT - 6 2006  
 6:45 PM '06  
 CASS COUNTY SURVEYOR

HEREBY CERTIFY THAT THIS SURVEY PLAN, SPECIFICATION, OR REPORT WAS PREPARED BY ME OR UNDER MY DIRECT SUPERVISION AND THAT I AM A LICENSED PROFESSIONAL ENGINEER OR LAND SURVEYOR UNDER THE LAWS OF THE STATE OF MINNESOTA.  
 \_\_\_\_\_  
 DATE 9-27-06  
 R. JOHNSON PLS44689

REVISIONS	DESCRIPTION

DATE: 9-27-06  
 SCALE: 1"=100'  
 HORZ. NONE  
 VERT. NONE

COMPUTER: COR2162.DWG  
 FIELD BOOK: BOOK 284 PG. 26  
 FILE NO: 062162

PROJ. MGR. TRJ  
 CHECKED BY: TLF  
 DRAWN BY: DRG

CERTIFICATE OF SURVEY  
 CASS COUNTY LAND DEPARTMENT  
 218 WASHBURN AVENUE NE  
 BACKUS, MN 56435

© 2006 Landecker & Associates, Inc.  
**Landecker & Associates, Inc.**  
 Engineering • Surveying • Planning  
 Walker, MN 56484  
 Phone: 218-547-1596 Fax: 218-547-2272