

CERTIFICATE OF SURVEY

PART OF GOVERNMENT LOT 3, SECTION 21,
AND PART OF GOVERNMENT LOT 9, SECTION 22,
T.140N.,R.26W., CASS COUNTY, MN.

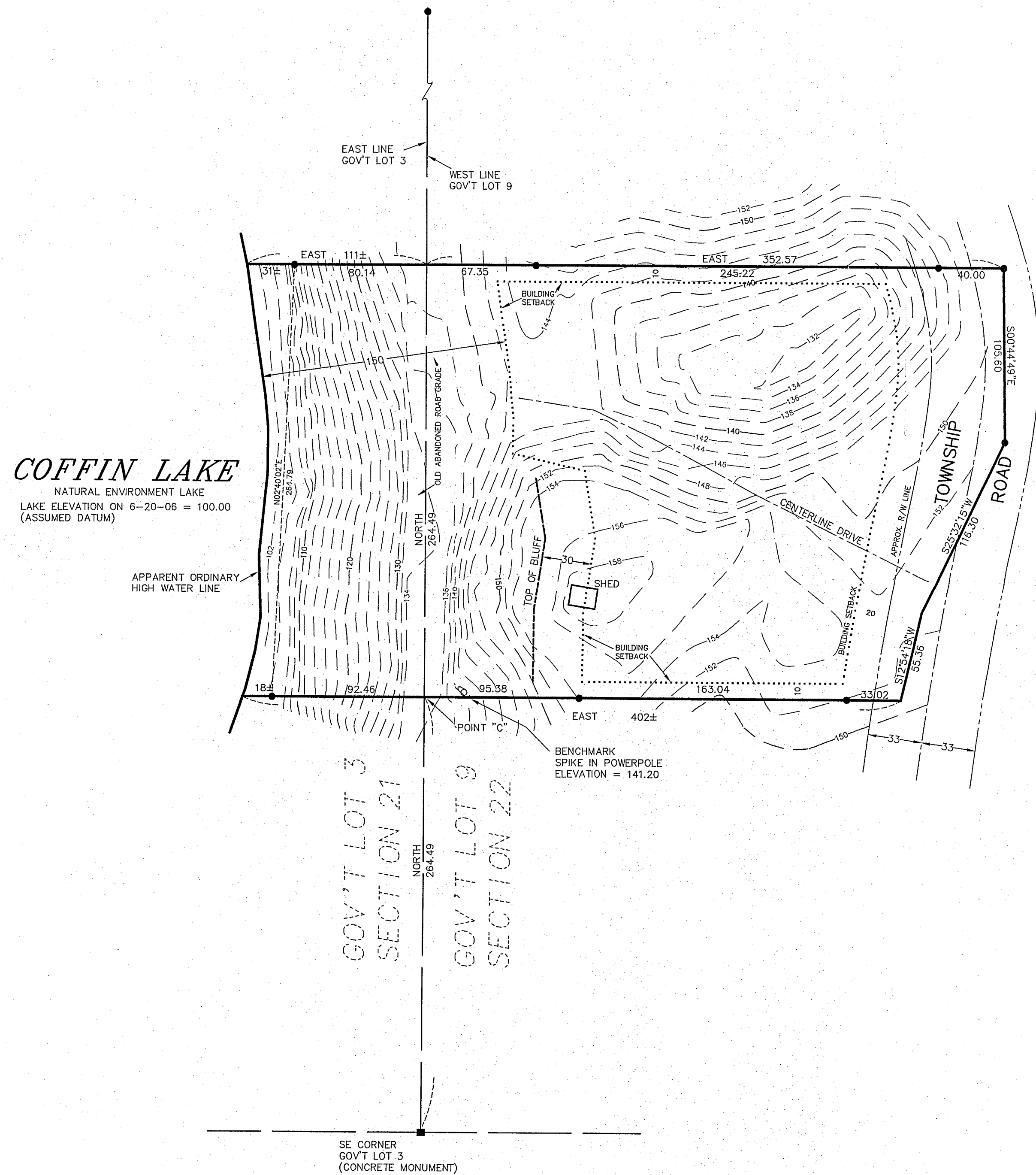

DOCUMENT NO. 485754

Those parts of Government Lot 3, Section 21 and of Government Lot 9, Section 22, all in Township 140, Range 26, described as follows: Commencing at the southeast corner of said Government Lot 3; thence on an assumed bearing of North along the East line of said Government Lot 3 a distance of 264.49 feet to a point hereinafter referred to as point "C"; thence continue North along said East line 264.49 feet to the point of beginning of the tract to be herein described; thence on a bearing of East 352.57 feet; thence South 0 degrees 44 minutes 49 seconds East 105.60 feet; thence South 25 degrees 32 minutes 15 seconds West 116.30 feet; thence South 12 degrees 54 minutes 18 seconds West 55.36 feet to the intersection with a line bearing East from said point "C"; thence on a bearing of West, passing through said point "C" 402 feet, more or less, to the shoreline of Coffin Lake; thence Northerly along said shoreline to the intersection with a line bearing West from the point of beginning; thence on a bearing of East 111 feet, more or less, to the point of beginning.

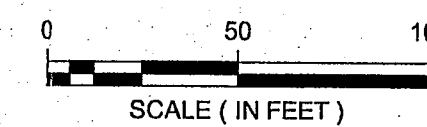
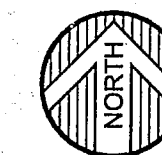

ORIENTATION OF THIS BEARING SYSTEM IS BASED ON AN ASSUMED DATUM

• = DENOTES FOUND IRON MONUMENT

VERTICAL DATUM - ASSUMED ELEVATION OF 100.00 ON TOP OF WATER OF COFFIN LAKE ON 6-20-08

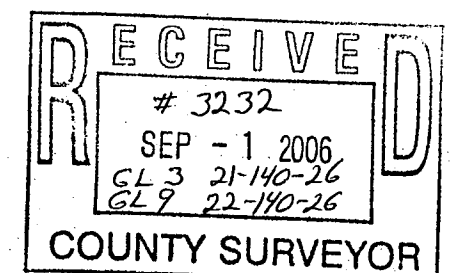
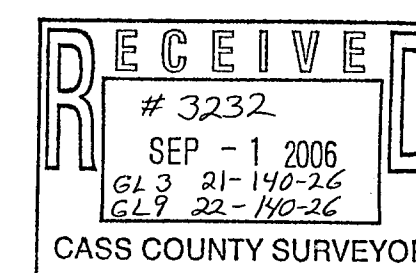

© 2006 WIDSETH SMITH NOLTING

DATE:	6-28-06	DATE:		AMENDMENTS	BY:	PREPARED FOR: BLUE STONE CONST.
SCALE:	AS SHOWN					I HEREBY CERTIFY THAT THIS SURVEY, PLAN, OR REPORT WAS PREPARED BY ME OR UNDER MY DIRECT SUPERVISION AND THAT I AM A DULY LICENSED LAND SURVEYOR UNDER THE LAWS OF THE STATE OF MINNESOTA
DRAWN BY:	CMN					<i>Donn R. Rasmussen</i>
CHECKED BY:	DRR					DONN R. RASMUSSEN DATE: 6/29/06 LIC. NO. 16102
FILE NUMBER:	7322					

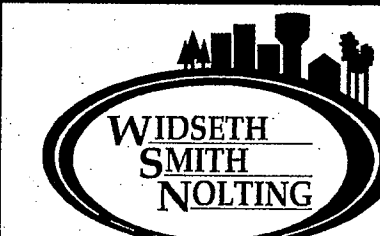

ENGINEERS ALEXANDRIA
BEMIDJI
ARCHITECTS BRAINERD
LAND SURVEYORS CROOKSTON
GRAND FORKS
ENVIRONMENTAL SERVICES WWW.WSN-MN.COM

7322