

# CERTIFICATE OF SURVEY

PART OF THE NORTHEAST QUARTER OF THE NORTHEAST QUARTER, SECTION 31,  
TOWNSHIP 139, RANGE 30, CASS COUNTY, MINNESOTA

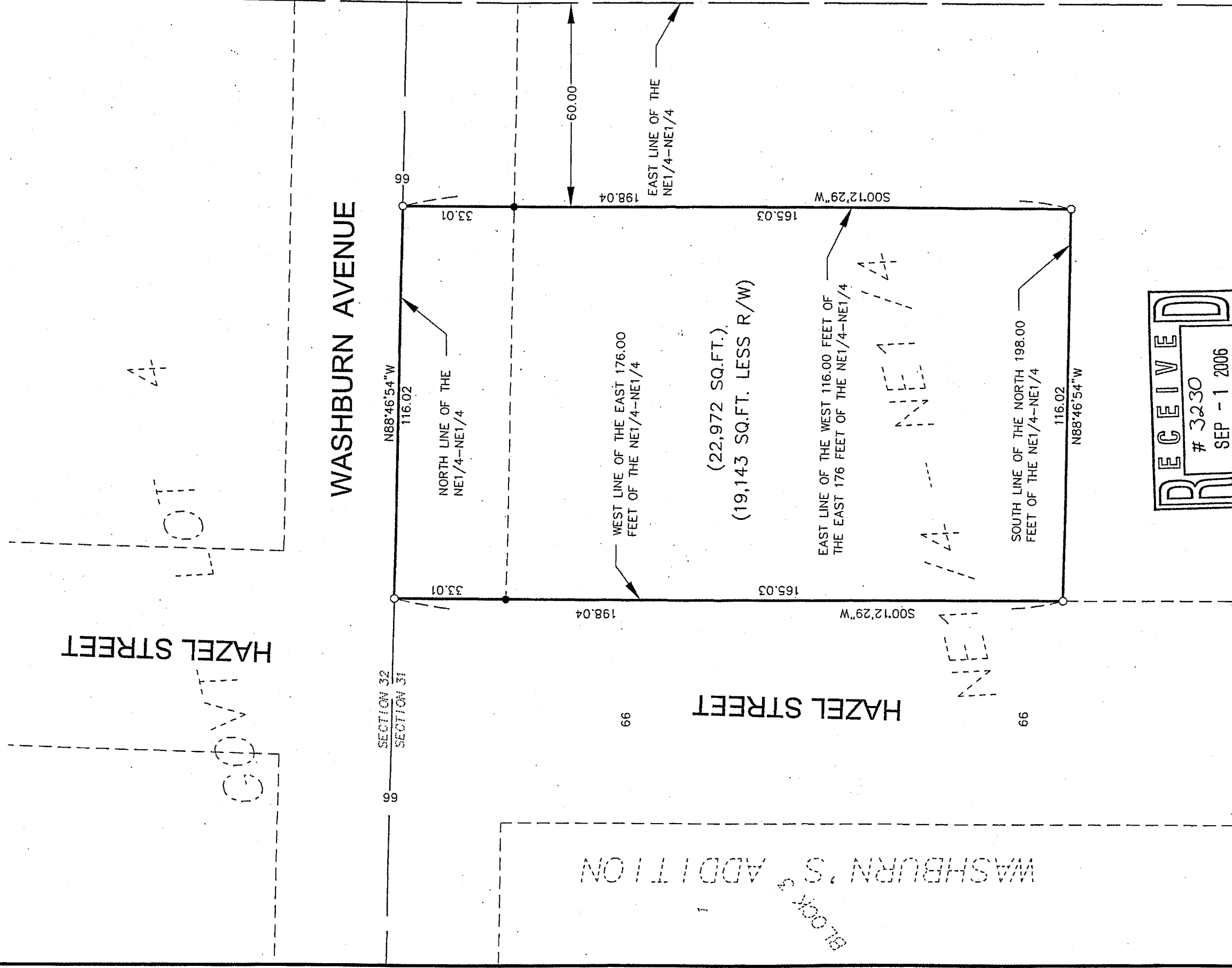

**RECEIVED**  
# 3230  
SEP - 1 2006  
NE-NE 31-139-30  
CASS COUNTY SURVEYOR



SCALE (IN FEET)

- ORIENTATION OF THIS BEARING SYSTEM IS BASED ON AN ASSUMED DATUM
- = DENOTES 1/2 INCH DIAMETER BY 18 INCH LONG IRON PIPE MONUMENT SET AND MARKED RLS # 41643
  - = DENOTES FOUND IRON MONUMENT

LEGAL DESCRIPTION ACCORDING TO DOC NO. 343048:

The West 116.0 feet of the East 176.0 feet of the North 198.0 feet of the Northeast Quarter of the Northeast Quarter (NE1/4-NE1/4), Section Thirty-one (31), Township One Hundred Thirty-nine (139), Range Thirty (30), City of Backus, Minnesota. Subject to easements, restrictions, and reservations of record.

DATE: 7-24-06  
SCALE: AS SHOWN  
DRAWN BY: R.D.S.  
CHECKED BY: C.M.C.  
FILE NUMBER: 7337 S

AMENDMENTS

DATE

BY

PREPARED FOR: CASS COUNTY LAND DEPARTMENT

I HEREBY CERTIFY THAT THIS SURVEY, PLAN, OR REPORT WAS PREPARED BY ME OR UNDER MY DIRECT SUPERVISION AND THAT I AM A DULY LICENSED LAND SURVEYOR UNDER THE LAWS OF THE STATE OF MINNESOTA.

*Chad M. Corner*  
CHAD M. CORNER  
DATE: 8-1-06  
LIC. NO. 41643



© 2006 WIDSETH SMITH NOLTING

ENGINEERS ALEXANDRIA BOARD #  
ARCHITECTS BRABERS  
LAND SURVEYORS CROSBETH GRAND FORKS  
ENVIRONMENTAL SERVICES WWW.WSNAH.COM