

CERTIFICATE OF SURVEY

PART OF LOT 7, BLOCK TWO,
REPLAT OF PART OF FLOAN POINT
CASS COUNTY, MN.

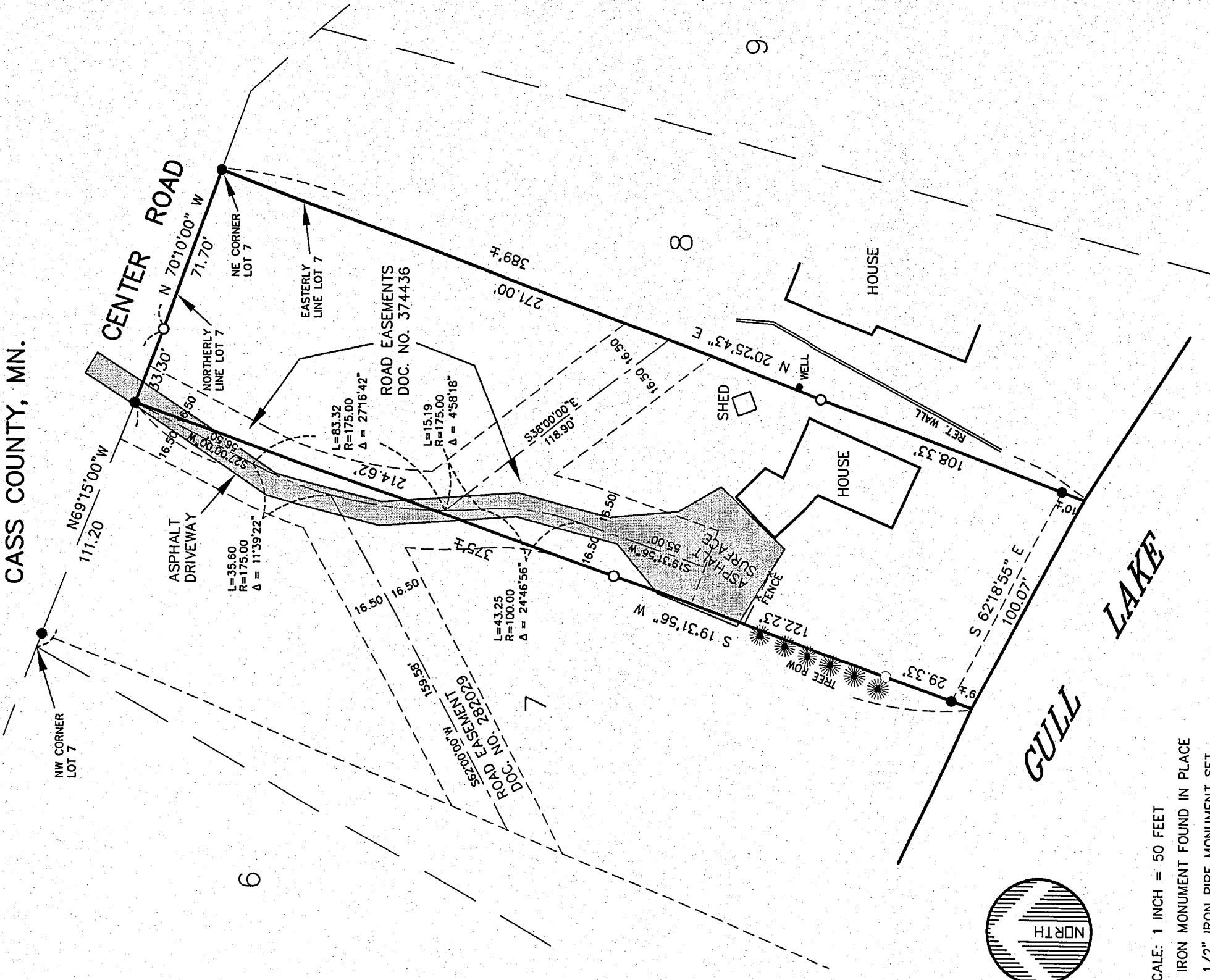

SCALE: 1 INCH = 50 FEET

- = IRON MONUMENT FOUND IN PLACE
 - = 1/2" IRON PIPE MONUMENT SET
- ORIENTATION OF THIS BEARING SYSTEM IS ASSUMED

LEGAL DESCRIPTION BY OTHERS:

That part of Lot Seven (7), Block Two (2), REPLAT OF PART OF FLOAN POINT, according to the recorded plat thereof, described as follows: Beginning at the Northeast corner of said Lot 7; thence North 70 degrees 10 minutes West, along the northerly line of said Lot 7 a distance of 71.70 feet; thence North 69 degrees 15 minutes West, along the northerly line of said Lot 7 a distance of 33.30 feet; thence South 19 degrees 31 minutes 56 seconds West 375 feet, more or less, to the shoreline of Gull Lake; thence southeasterly along said shoreline 100 feet, more or less, to the intersection with the easterly line of said Lot 7; thence North 20 degrees 25 minutes 43 seconds East, along the easterly line of said Lot 7 a distance of 389 feet, more or less, to the point of beginning.

RECEIVED
3229
SEP - 1 2006
GLY 20-134-29

CASS COUNTY SURVEYOR

THIS CERTIFICATE OF SURVEY WAS REVISED TO SHOW THE ROAD EASEMENTS OF RECORD LISTED ON SCHEDULE B OF TITLE COMMITMENT NO. NCS-223796-MPLS, ISSUED BY FIRST AMERICAN TITLE INSURANCE COMPANY. NO CURRENT SURVEY WORK WAS DONE. THE BOUNDARY LINES AND EXISTING CONDITIONS SHOWN ON THIS CERTIFICATE ARE FROM THE 1994 SURVEY.

WIDSETH SMITH NOLTING
ENGINEERS ARCHITECTS

401 Golf Course Dr.-Baxter
P.O. Box 765
Brainerd, MN 56401
218-829-5117

LAND SURVEYORS
PROJECT MANAGERS

PREPARED FOR: **DONALD N. DRYE & PAUL ANDERSON**

I HEREBY CERTIFY THAT THIS SURVEY, PLAN OR REPORT WAS PREPARED BY ME OR UNDER MY DIRECT SUPERVISION AND THAT I AM A DULY REGISTERED LAND SURVEYOR UNDER THE LAWS OF THE STATE OF MINNESOTA

Donald N. Drye
REG. NO. 16102 DATE March 31, 2006

DWG. NAME V-CS-293B0856.DWG

WSN JOB NO. 293B0856

FILE NO.

5107S