

# CERTIFICATE OF SURVEY

THE NORTH LINE OF THE SOUTHEAST QUARTER OF THE SOUTHEAST QUARTER,  
SECTION 22, TOWNSHIP 139 NORTH, RANGE 26 WEST,  
CASS COUNTY, MINNESOTA

**RECEIVED**  
#3215  
SEP 21 2008  
SE-SE 22-139-26  
COUNTY SURVEYOR

© 2008 Landecker & Associates, Inc.

**Landecker & Associates, Inc.**  
Engineering - Surveying - Planning  
Walker, MN 56484  
Phone: 218-547-1296 Fax: 218-547-2272

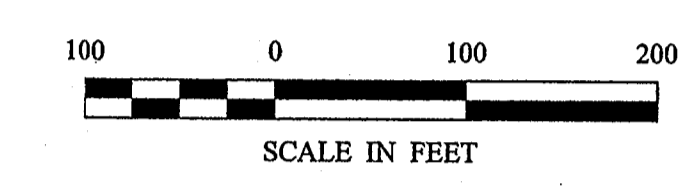
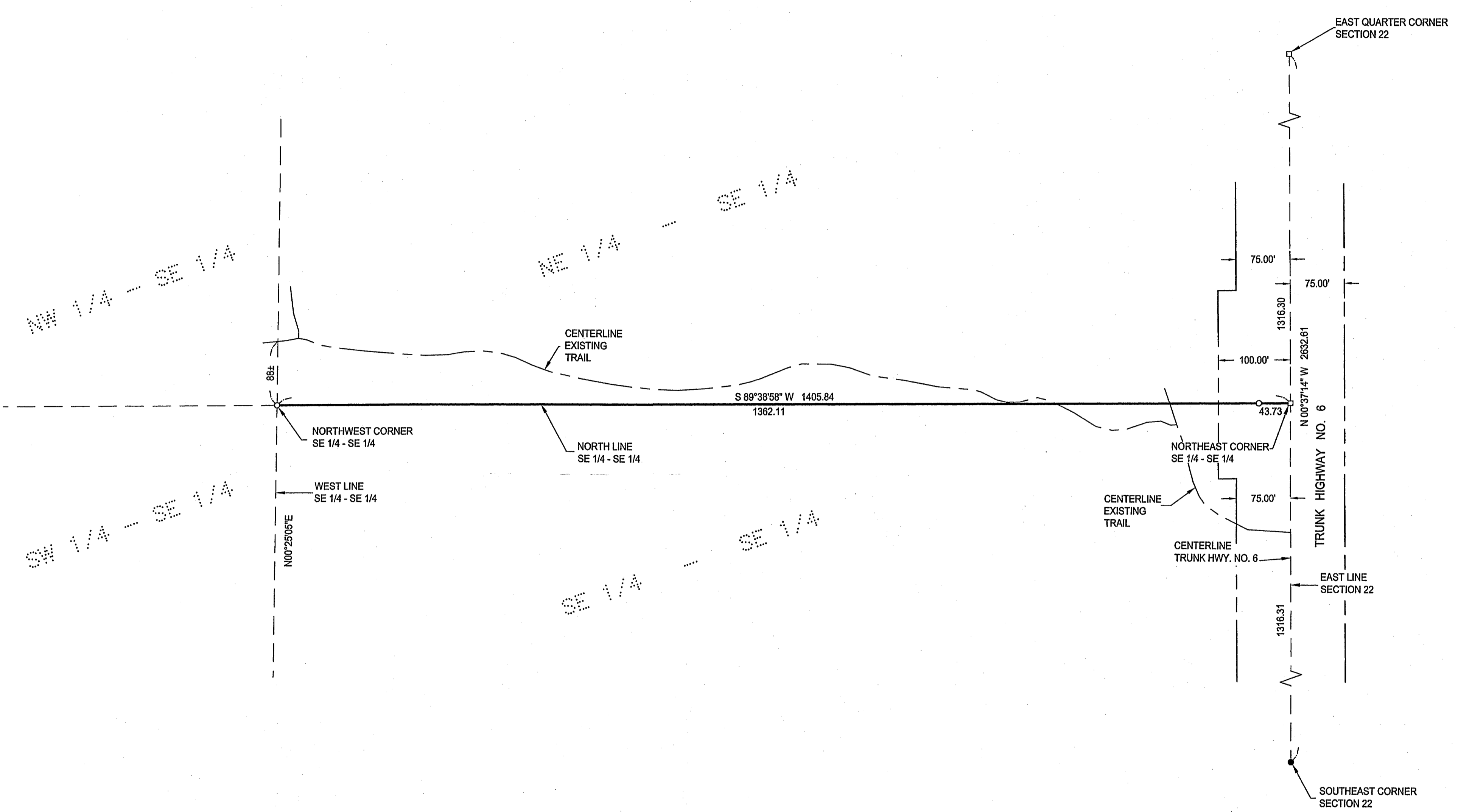

- DENOTES MONUMENT FOUND
- DENOTES IRON MONUMENT SET MARKED BY LICENSE No. 21367
- DENOTES SET PK NAIL

ORIENTATION OF THIS BEARING SYSTEM IS BASED ON THE EAST LINE OF SECTION 22 TO HAVE AN ASSUMED BEARING OF N0°37'14"W.

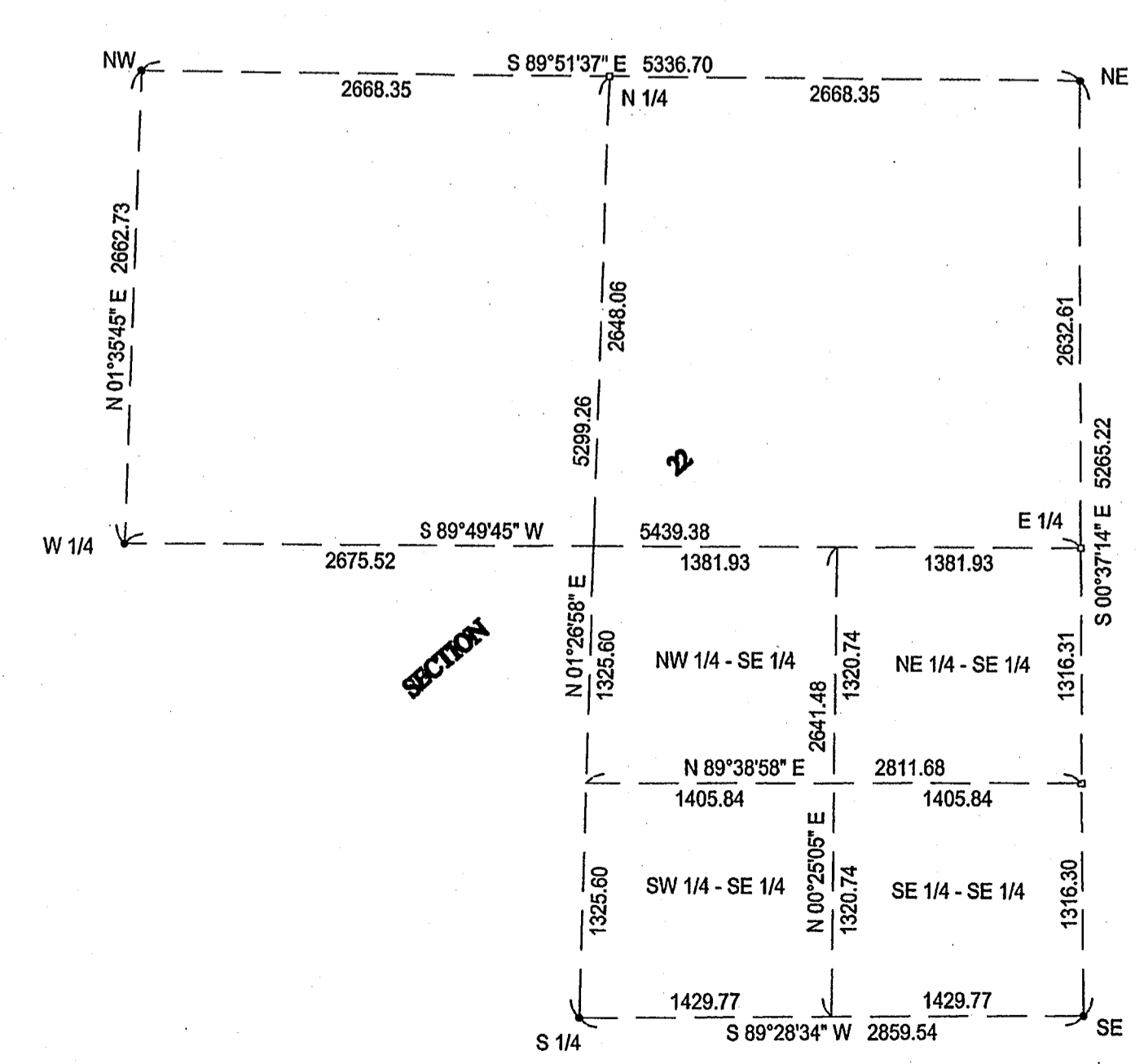

NOT TO SCALE

| REVISIONS | DATE    | DESCRIPTION | BY |
|-----------|---------|-------------|----|
|           | 9-22-08 |             |    |

|             |             |             |                |
|-------------|-------------|-------------|----------------|
| DATE:       | 9-22-08     | SCALE:      | 1"=100'        |
| COMPUTER:   | C082168.dwg | FIELD BOOK: | BOOK 284 PG. 1 |
| PROJ. MGR.  | TRJ         | FILE NO.:   | 082168         |
| CHECKED BY: | TLF         |             |                |
| DRAWN BY:   | TRJ         |             |                |

CERTIFICATE OF SURVEY  
CASS COUNTY LAND DEPARTMENT  
ATTN: JERRY LAMON  
P.O. BOX 25  
BACKUS, MN 56455

DATE: 9-22-08  
LIC. NO. 418869