

# CERTIFICATE OF SURVEY

PART OF THE SOUTHWEST QUARTER OF THE SOUTHWEST QUARTER,  
SECTION 17, TOWNSHIP 140 NORTH, RANGE 30 WEST,  
CASS COUNTY, MINNESOTA

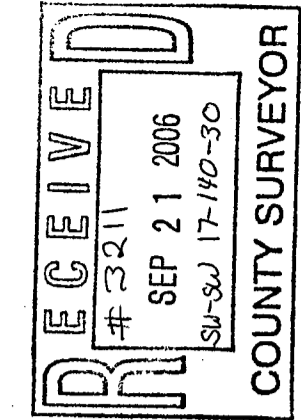

© 2006 Landecker & Associates, Inc.  
**Landecker & Associates, Inc.**  
 Engineering - Surveying - Planning  
 Walker, MN 56484  
 Phone: 218-547-1256  
 Fax: 218-547-2372

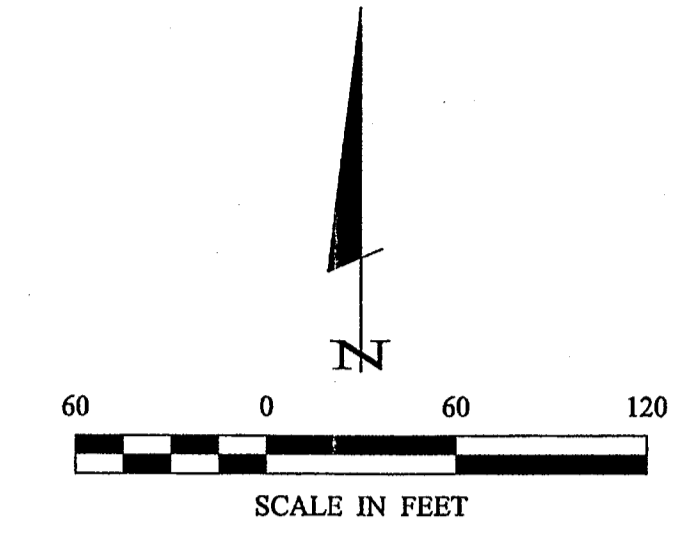

ORIENTATION OF THIS BEARING SYSTEM IS BASED ON THE SOUTH LINE OF THE SOUTHWEST QUARTER OF THE SOUTHWEST QUARTER TO HAVE AN ASSUMED BEARING OF N 89° 59' 46" E.

- DENOTES MONUMENT FOUND
- DENOTES IRON MONUMENT SET MARKED BY LICENSE No. 21367
- ⊙ DENOTES WELL
- ⊞ DENOTES PROPANE TANK
- ⊕ DENOTES SEPTIC CLEANOUT
- ⊗ DENOTES WETLAND

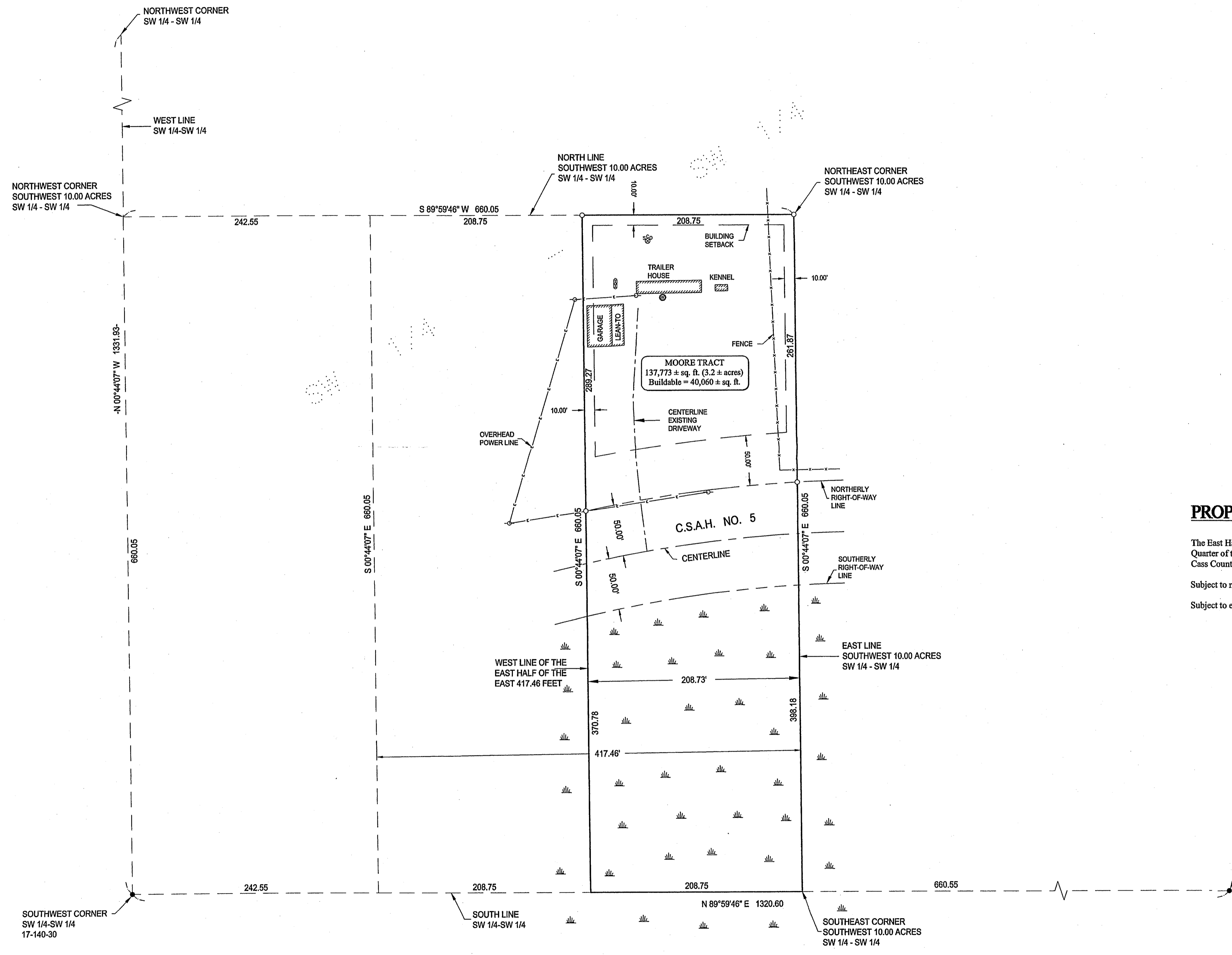

### PROPOSED DESCRIPTION

The East Half of the East 417.46 feet of the Southwest 10 acres of the Southwest Quarter of the Southwest Quarter, Section 17, Township 140 North, Range 30 West, Cass County, Minnesota.

Subject to right-of-way of C.S.A.H. No. 5.

Subject to easements, restrictions and reservations of record.

I HEREBY CERTIFY THAT THIS SURVEY, PLAN, SPECIFICATION, OR REPORT WAS PREPARED BY ME OR UNDER MY DIRECT SUPERVISION AND THAT I AM A DULY LICENSED PROFESSIONAL ENGINEER OR LAND SURVEYOR UNDER THE LAWS OF THE STATE OF MINNESOTA.		DATE	
BY		DATE	
REVISIONS		DESCRIPTION	
COMPUTER:		DATE:	
PROJ. MGR.		SCALE:	
TRJ		HORZ. 1"=50'	
CHECKED BY:		VERT. NONE	
TLF		FILE NO. 062112	
DRAWN BY:		LIC. NO. 44869	
DRG		DATE 9-19-06	
CLARENCE MOORE			
C/O LARRY KIMBALL			
PO BOX 1240			
WALKER, MN 56484			
CASS COUNTY SURVEYOR			

Todd Johnson Sep 20, 2006 - 12:16pm - C:\Drawings\6052112\MOORE.dwg\062112.DWG