

# CERTIFICATE OF SURVEY

LOTS 1 & 2, BLOCK 3, AND OUTLOT B, FOREST & SHORES ESTATES,  
ALL IN SECTION 30 TOWNSHIP 142 NORTH, RANGE 30 WEST,  
CASS COUNTY, MINNESOTA

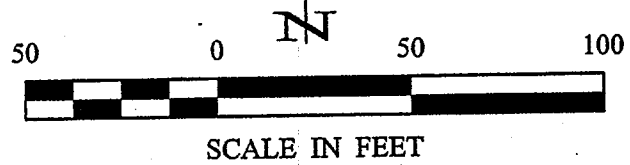

ORIENTATION OF THIS BEARING SYSTEM IS BASED ON THE SOUTH LINE OF OUTLOT B TO HAVE AN ASSUMED BEARING OF S 74°19'33" E.

## LEGEND

- DENOTES EDGE OF EXISTING GRAVEL
- DENOTES WET LAND(S)
- DENOTES MONUMENT FOUND
- DENOTES IRON MONUMENT SET MARKED BY LICENSE No. 21367
- SITE BENCHMARK  
3/8" Nail in East side of 20" Poplar Tree.  
ELEV. = 1307.39 (8/20/04)

## LEECH LAKE AGENCY NARROWS

OHW = 1294.9 (NGVD) (MN/DNR)  
BENCHMARK = CORP OF ENGINEERS GAUGE AT FEDERAL DAM 0.00 GAUGE = 1293.76  
HIGHEST KNOWN ELEVATION = 1296.04 (1975)

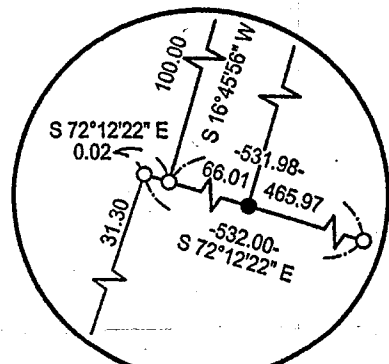

**DETAIL**  
NOT TO SCALE

OUTLOT A  
FOREST & SHORES ESTATES

FOREST & SHORES ESTATES

BLOCK 1  
FOREST & SHORES ESTATES

SE 1/4 - NW 1/4

RECEIVED  
NE 1/4 NW 1/4  
SE 1/4 NW 1/4  
AUG 17 2006  
#3176  
CASS COUNTY SURVEYOR

| LINE | LENGTH | BEARING       |
|------|--------|---------------|
| L1   | 77.96  | N 76°53'14" W |
| L2   | 49.24  | N 65°44'07" W |
| L3   | 52.84  | N 09°49'07" W |
| L4   | 52±    | S 80°27'13" W |
| L5   | 101±   | S 76°53'14" E |

| CURVE | DELTA       | LENGTH | RADIUS | CHORD BRG   | CHORD |
|-------|-------------|--------|--------|-------------|-------|
| C1    | ∠=55°55'01" | 24.40  | 25.00  | S37°46'37"E | 23.44 |

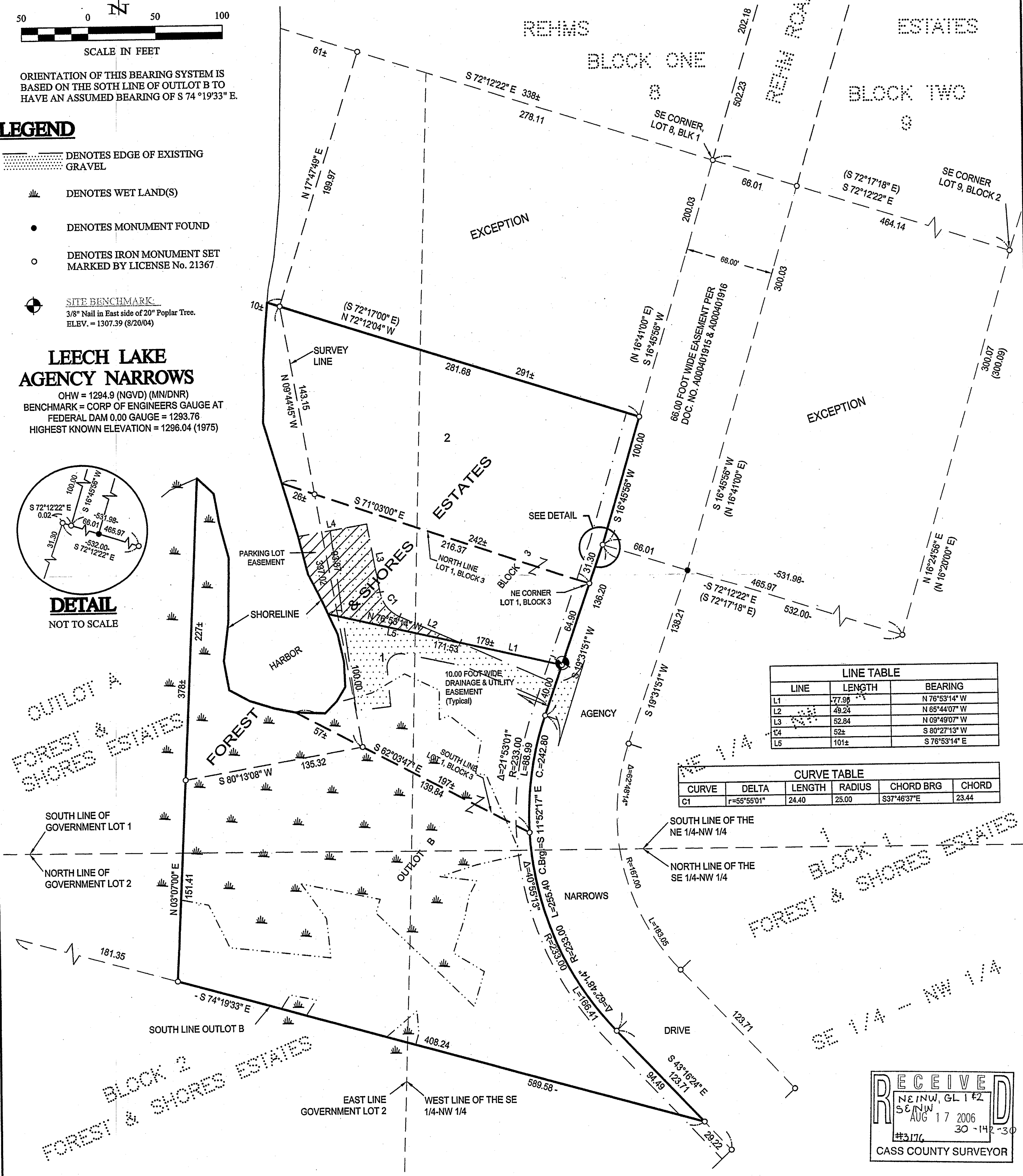

|                 |  |                   |                               |                        |   |   |  |
|-----------------|--|-------------------|-------------------------------|------------------------|---|---|--|
| SHEET<br>1 OF 1 | CERTIFICATE OF SURVEY                          | PROJ. MGR.<br>TLF | COMPUTER<br>C-OLB-Blk3.dwg    | DATE<br>7/20/06        | REVISIONS   | I HEREBY CERTIFY THAT THIS SURVEY, PLAN, SPECIFICATION, OR REPORT WAS PREPARED BY ME OR UNDER MY DIRECT SUPERVISION AND THAT I AM A DULY LICENSED PROFESSIONAL ENGINEER OR LAND SURVEYOR UNDER THE LAWS OF THE STATE OF MINNESOTA.<br><br>FERRY L. FREEMAN<br>DATE 7/20/06 LIC. NO. 21367 | <b>Landecker &amp; Associates, Inc.</b><br>Engineering • Surveying • Planning<br>Walker, MN 56484<br>Phone: 218-547-1296 Fax: 218-547-2272 |
|                 | D.W. JONES<br>P.O. BOX 340<br>WALKER, MN 56484 | CHECKED BY<br>TLF | FIELD BOOK<br>BOOK 221 PG. 55 | SCALE<br>HORIZ. 1"=50' | DATE 7/20/06<br>DESCRIPTION PARKING LOT EASEMENT<br>BY AJB<br>DRAWN BY<br>TPC |   |  |