

Roy & Donna Dieterhaupt  
 1085 W Gull River Rd SW  
 Brainerd, Mn. 56401

# CERTIFICATE OF SURVEY

THE SOUTH 210.00 FEET OF THE NORTH 420.00 FEET OF THE SOUTH 840.00 FEET, EXCEPT THE WEST 800.00 FEET  
 OF  
 GOVERNMENT LOT 2  
 SECTION 9, TOWNSHIP 133 NORTH, RANGE 29 WEST  
 CASS COUNTY, MINNESOTA

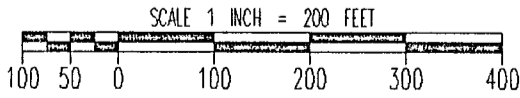
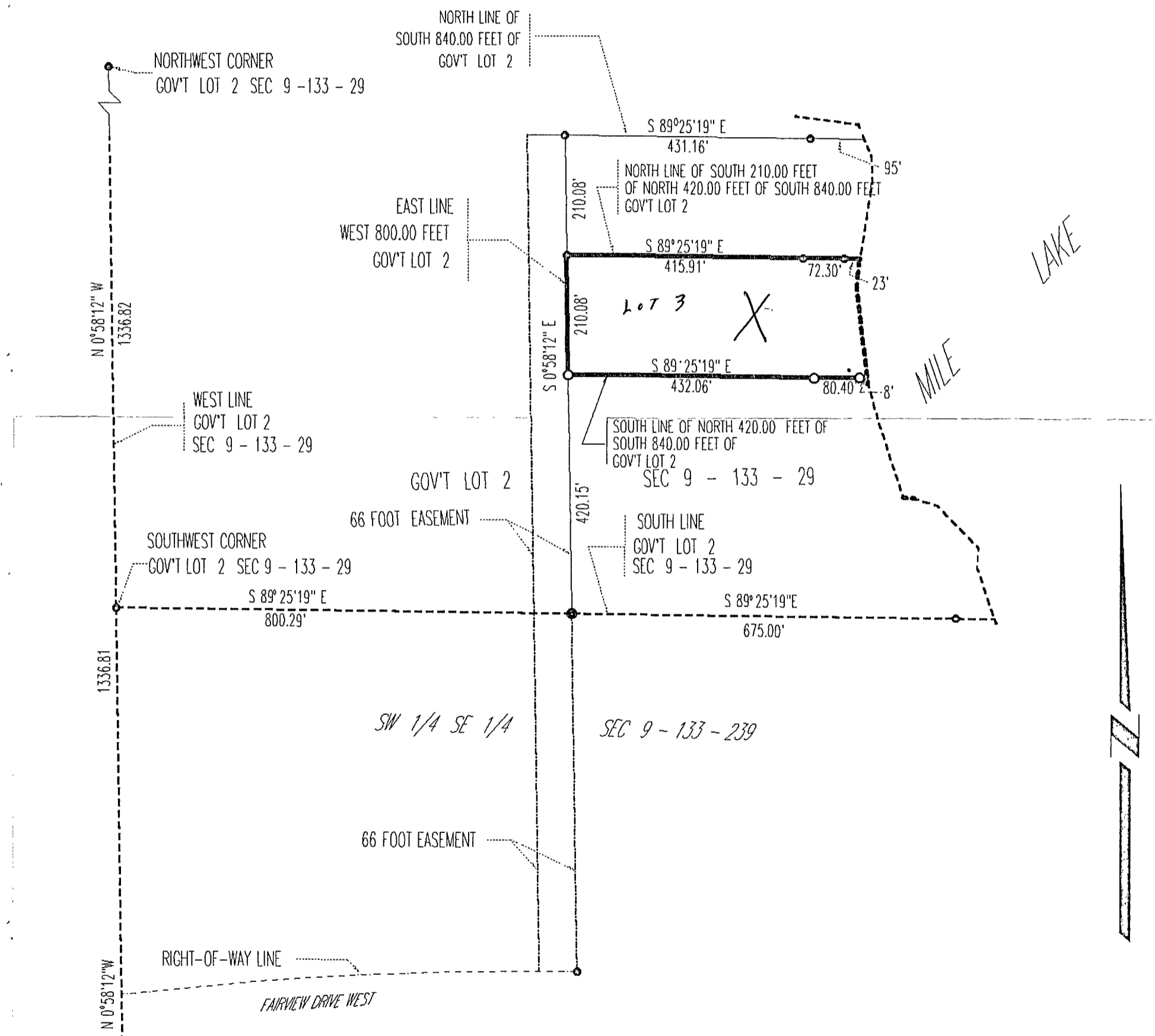

- S.W. COR S.E. 1/4 SEC. 9 - 133 - 29
- DENOTES IRON PIPE PLACED, MARKED RLS 14712
- DENOTES IRON MONUMENT FOUND
- SURVEY MADE AUGUST, 1999

I hereby certify that this survey, plan, or report was prepared by me or under my direct supervision and that I am a duly Registered Land Surveyor under the laws of the State of Minnesota.  
*John W. Hansen*  
 Date 11-15-99 Registration No. 14712

BEARINGS BASED ON CROW WING COUNTY COORDINATES, EAST LINE SEC. 9 - 133 - 29