

NORTHEAST CORNER  
SECTION 18  
POSITION COMPUTED FROM  
ORCHARD PARK PLAY INFORMATION

N 89°51'38" W  
5464.59'  
NORTHWEST CORNER  
SECTION 20  
POSITION COMPUTED PER  
LANDECKER AND ASSOC.  
INFORMATION

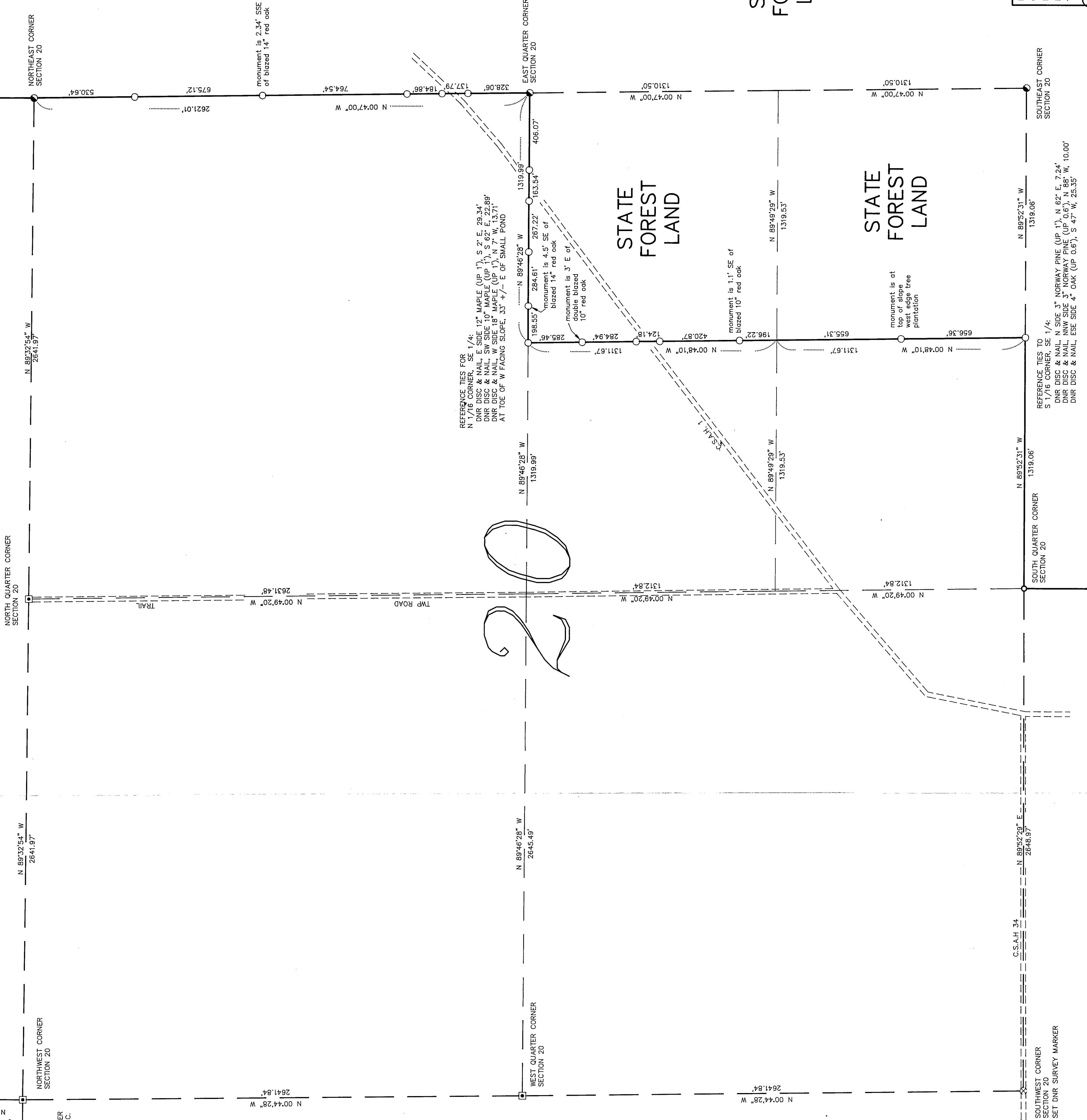

REFERENCE TIES FOR  
N 1/4 CORNER, SE 1/4  
DNR DISC & NAIL, N SIDE 12" MAPLE (UP 1'), S 27° E, 28.34'  
DNR DISC & NAIL, SW SIDE 10" MAPLE (UP 1'), S 62° E, 22.89'  
DNR DISC & NAIL, W SIDE 18" MAPLE (UP 1'), N 7° W, 13.71'  
AT TOE OF W FACING SLOPE, 33' +/- E OF SMALL POND

REFERENCE TIES TO  
N 1/4 CORNER, SE 1/4  
DNR DISC & NAIL, N SIDE 3" NORWAY PINE (UP 1'), N 62° E, 7.24'  
DNR DISC & NAIL, NW SIDE 3" NORWAY PINE (UP 0.6'), N 88° W, 10.00'  
DNR DISC & NAIL, ESE SIDE 4" OAK (CP 0.6'), S 47° W, 25.35'

STATE  
FOREST  
LAND

STATE  
FOREST  
LAND

STATE  
FOREST  
LAND

STATE FOREST LAND

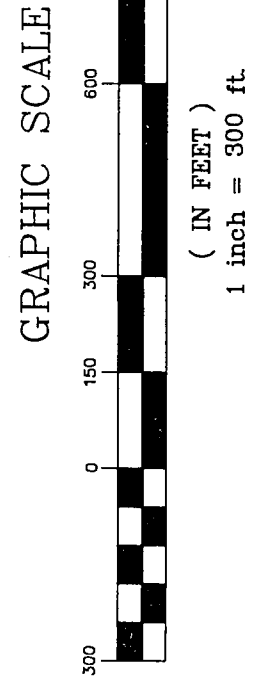
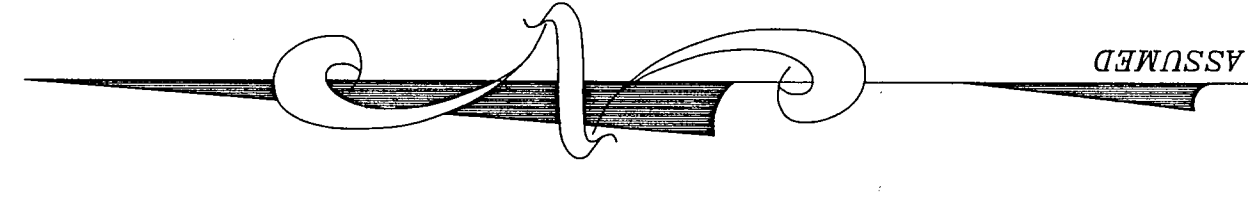

- CAST IRON MONUMENT FOUND
- ⊗ SPIKE FOUND
- CAPPED IRON PIPE FOUND
- ⊠ DNR SURVEY MARKER SET
- DNR PROPERTY MONUMENT SET
- + COMPUTED POINT

OCT 19 1994

I HEREBY CERTIFY THAT THIS SURVEY, PLAN OR REPORT WAS PREPARED BY ME OR UNDER MY DIRECT SUPERVISION AND THAT I AM A DULY REGISTERED LAND SURVEYOR UNDER THE LAWS OF THE STATE OF MINNESOTA

DATE 10/17/94 REG. NO. 16098

John D. Walcott

BUREAU OF ENGINEERING	DESIGNED	MINNESOTA DEPARTMENT OF NATURAL RESOURCES
P.J. AXNESS	DRAWN	DIVISION OF FORESTRY
J.D. WALKER	CHECKED	PROPERTY MAP
J.D. WALKER	VERT. DATUM	AMUNDSEN SURVEY
ASSUMED		PILLSBURY STATE FOREST
		NEAR PILLAGER
		CASS COUNTY
		Sec. 20 T. 134 N. R. 30 W.
		File No. FO-94-18
		Sheet 1
		Plan Sheet SF000039.06.00.01

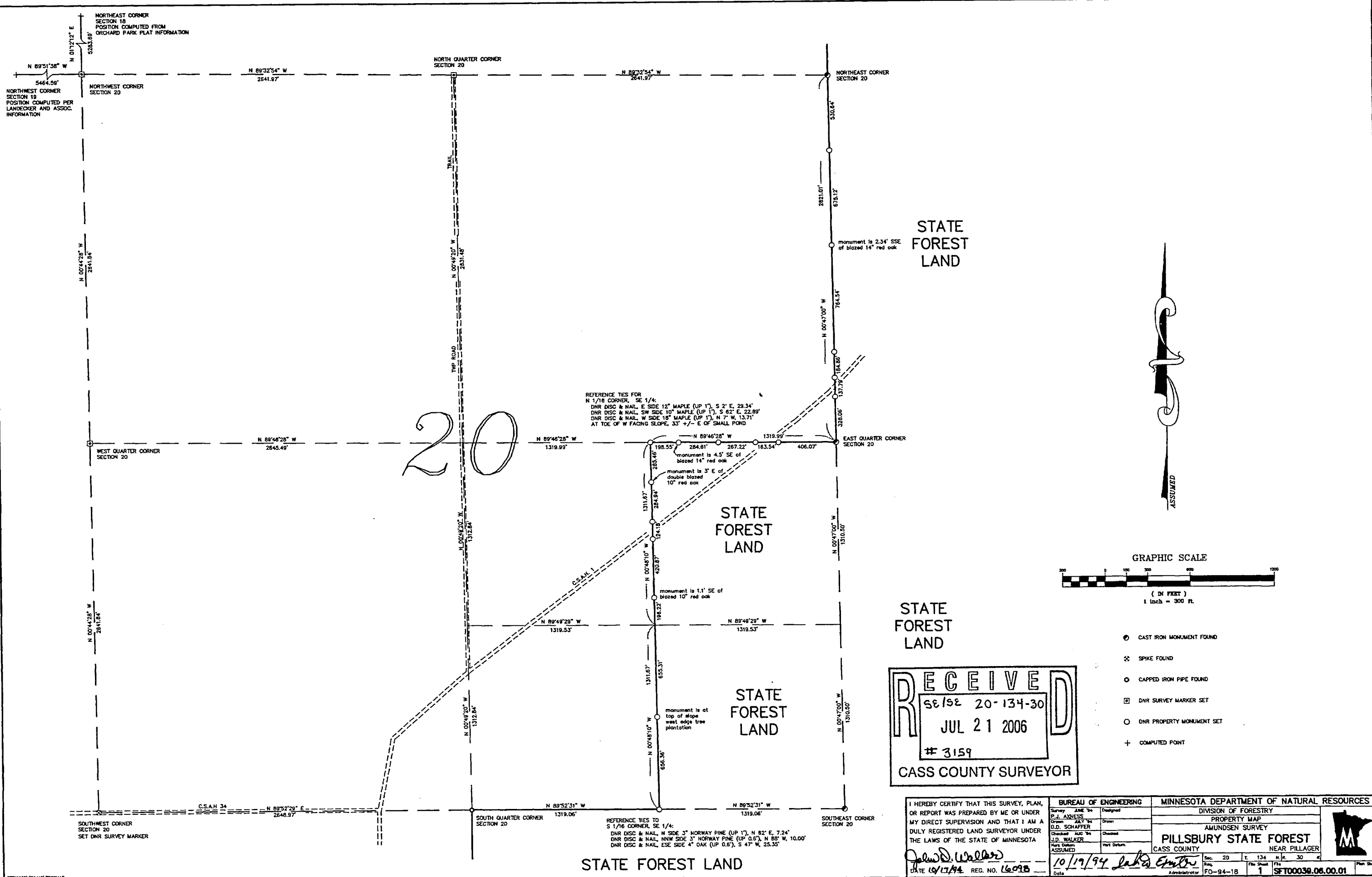

STATE FOREST LAND

STATE FOREST LAND

STATE FOREST LAND

STATE FOREST LAND

STATE FOREST LAND

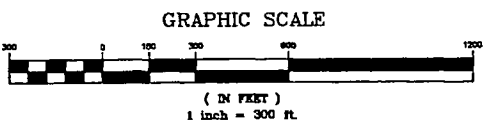

- CAST IRON MONUMENT FOUND
- ⊗ SPIKE FOUND
- CAPPED IRON PIPE FOUND
- ⊠ DNR SURVEY MARKER SET
- DNR PROPERTY MONUMENT SET
- + COMPUTED POINT

**RECEIVED**  
 SE 1/4 20-134-30  
 JUL 21 2006  
 # 3159  
 CASS COUNTY SURVEYOR

REFERENCE TIES FOR N 1/16 CORNER, SE 1/4:  
 DNR DISC & NAIL, E SIDE 12" MAPLE (UP 1'), S 2' E, 29.34'  
 DNR DISC & NAIL, SW SIDE 10" MAPLE (UP 1'), S 62' E, 22.89'  
 DNR DISC & NAIL, W SIDE 18" MAPLE (UP 1'), N 7' W, 13.71'  
 AT TOE OF W FACING SLOPE, 33' +/- E OF SMALL POND

REFERENCE TIES TO S 1/16 CORNER, SE 1/4:  
 DNR DISC & NAIL, N SIDE 3" NORWAY PINE (UP 1'), N 82' E, 7.24'  
 DNR DISC & NAIL, NNW SIDE 3" NORWAY PINE (UP 0.5'), N 85' W, 10.00'  
 DNR DISC & NAIL, ESE SIDE 4" OAK (UP 0.5'), S 47' W, 25.35'

I HEREBY CERTIFY THAT THIS SURVEY, PLAN, OR REPORT WAS PREPARED BY ME OR UNDER MY DIRECT SUPERVISION AND THAT I AM A DULY REGISTERED LAND SURVEYOR UNDER THE LAWS OF THE STATE OF MINNESOTA  <i>John D. Walker</i> DATE 10/17/94 REG. NO. 16093	<b>BUREAU OF ENGINEERING</b> Survey JUNE '94 P.L. ADDRESS Drawn JULY '94 D.D. SCHAFFER Checked AUG '94 J.D. WALKER Noted ASSUMED	<b>MINNESOTA DEPARTMENT OF NATURAL RESOURCES</b> DIVISION OF FORESTRY PROPERTY MAP AMUNDSEN SURVEY <b>PILLSBURY STATE FOREST</b> CASS COUNTY NEAR PILLAGER
	Sec. 20 T. 134 N. R. 30 W. File Sheet 1 of 1 Plan Sheet	
	DATE 10/17/94 REG. NO. 16093	
	10/17/94 <i>John D. Walker</i> Date Administrator FO-94-18 1 SFT00039.06.00.01	