

CERTIFICATE OF SURVEY

PART OF GOVERNMENT LOT 3
SECTION 26, TOWNSHIP 134 NORTH, RANGE 30 WEST,
CASS COUNTY, MINNESOTA

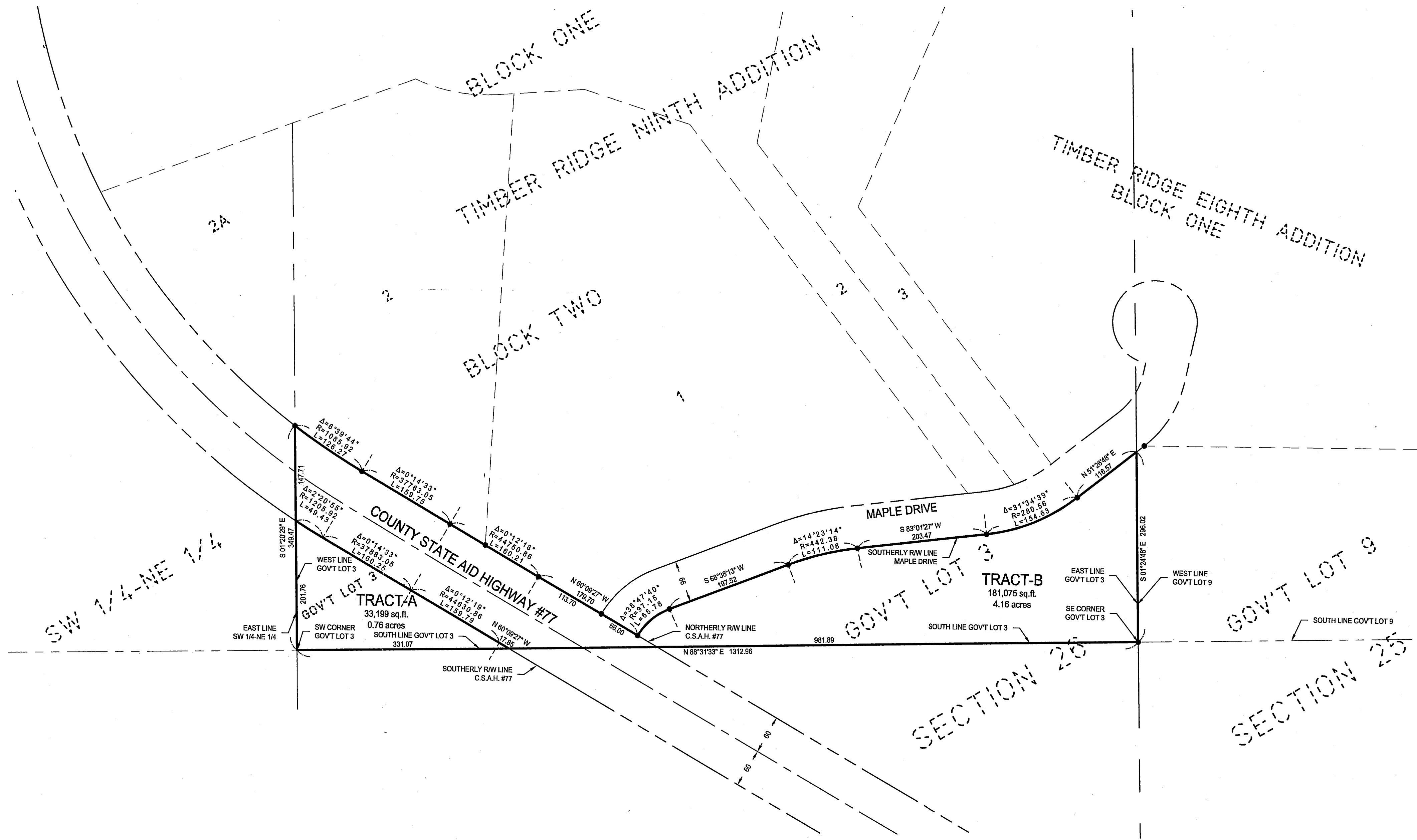

LEGAL DESCRIPTIONS PROVIDED BY CLIENT

LEGAL DESCRIPTION (TRACT A)

That part of unplatted part of Government Lot 3, Section 26, Township 134 North, Range 30 West, Cass County, Minnesota lying westerly of the southerly right-of-way line of C.S.A.H. No. 77.

RESIDUE LEGAL DESCRIPTION (TRACT B)

That part of unplatted part of Government Lot 3, Section 26, Township 134 North, Range 30 West, Cass County, Minnesota lying easterly of the southerly right-of-way line of C.S.A.H. No. 77.

LEGEND

• DENOTES MONUMENT FOUND

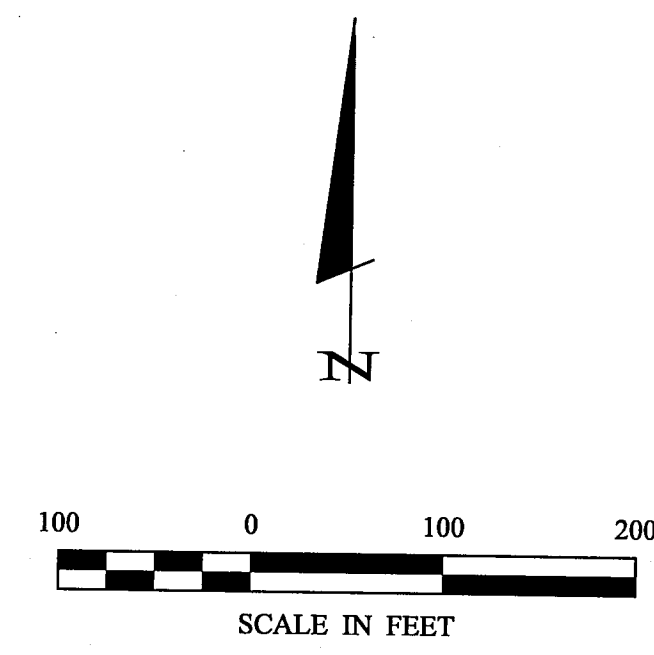

ORIENTATION OF THIS BEARING SYSTEM IS BASED ON THE SOUTH LINE OF THE GOVT LOT 3 TO HAVE AN ASSUMED BEARING OF N 88°31'33" E.

NOTE:

There have been no bluffs, wet lands, and/or improvements located or shown on subject surveyed property.

Landecker & Associates, Inc.
Engineering - Surveying - Planning
Regester, Lakes, MN 56472
Phone: 1-888-866-4940 Fax: 218-568-5404

I HEREBY CERTIFY THAT THIS SURVEY, PLAN, SPECIFICATION, OR REPORT WAS PREPARED BY ME OR UNDER MY DIRECT SUPERVISION AND THAT I AM A DULY LICENSED PROFESSIONAL ENGINEER OR LAND SURVEYOR UNDER THE LAWS OF THE STATE OF MINNESOTA.
Patrick A. Trotter
PATRICK A. TROTTER, PLS #1002
2-03-06 DATE

REVISIONS	DATE	DESCRIPTION

DATE:	2-3-06
SCALE:	1" = 100'
HORIZ. VERT.	NONE

COMPUTER:	CB01015.dwg
FIELD BOOK:	
BOOK:	
FILE NO.:	081015

PROJ. MGR.:	
CHECKED BY:	
DRAWN BY:	
DRAWN BY:	