

FILED
JUL 14 2005
COURT ADMINISTRATOR
CASS COUNTY

CERTIFICATE OF SURVEY

for
GOLDEN

LOT 11 and the WEST 25 FEET of LOT 10, PLAT of SHADY SHORES,
LOCATED in SECTION 11, TOWNSHIP 140 NORTH, RANGE 31 WEST of the
5th PRINCIPAL MERIDIAN in CASS COUNTY, MINNESOTA

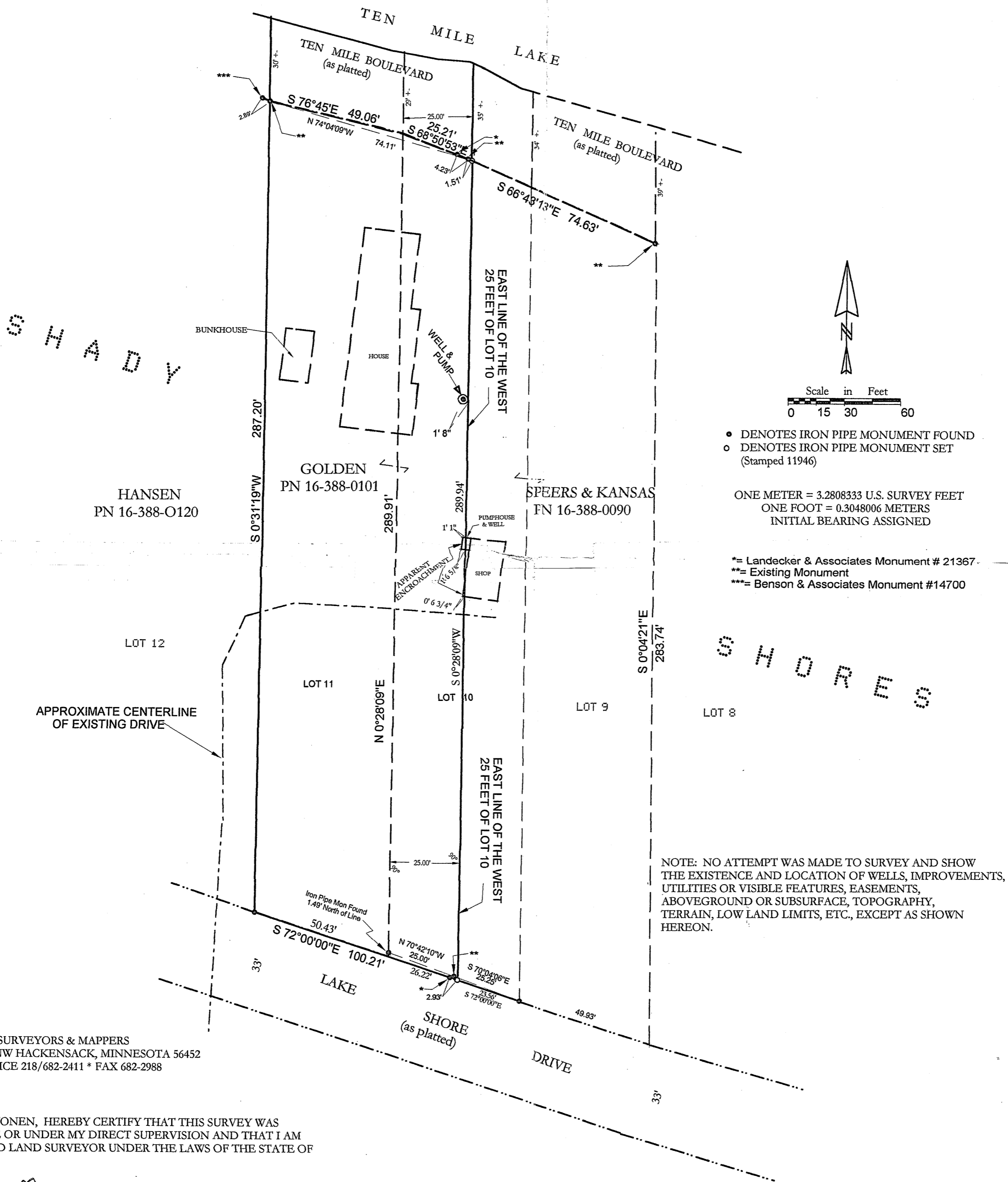

- DENOTES IRON PIPE MONUMENT FOUND
 - DENOTES IRON PIPE MONUMENT SET (Stamped 11946)
- ONE METER = 3.2808333 U.S. SURVEY FEET
ONE FOOT = 0.3048006 METERS
INITIAL BEARING ASSIGNED
- * = Landecker & Associates Monument # 21367-
** = Existing Monument
*** = Benson & Associates Monument #14700

NOTE: NO ATTEMPT WAS MADE TO SURVEY AND SHOW THE EXISTENCE AND LOCATION OF WELLS, IMPROVEMENTS, UTILITIES OR VISIBLE FEATURES, EASEMENTS, ABOVEGROUND OR SUBSURFACE, TOPOGRAPHY, TERRAIN, LOW LAND LIMITS, ETC., EXCEPT AS SHOWN HEREON.

AMI SURVEYORS & MAPPERS
1073 COUNTY 5 NW HACKENSACK, MINNESOTA 56452
PHONE: OFFICE 218/682-2411 * FAX 682-2988

I, ROGER A. MUSTONEN, HEREBY CERTIFY THAT THIS SURVEY WAS PREPARED BY ME OR UNDER MY DIRECT SUPERVISION AND THAT I AM A DULY LICENSED LAND SURVEYOR UNDER THE LAWS OF THE STATE OF MINNESOTA.

Roger A. Mustonen 8-21-2004
ROGER A. MUSTONEN, PLS
MINNESOTA LICENSE 11946

3