

# CERTIFICATE OF SURVEY

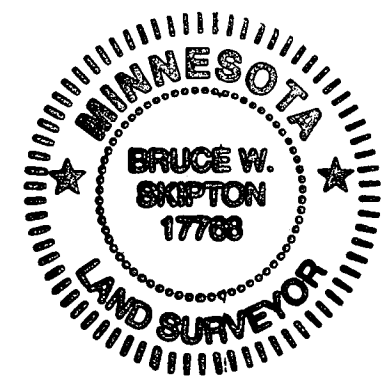

**RECEIVED**  
 33-141-28  
 NOV - 2 2005  
 #3132  
 CASS COUNTY SURVEYOR

I hereby certify that this survey, plan or report was prepared by me or under my direct supervision and that I am a duly licensed land surveyor under the laws of the state of Minnesota.  
 Dated this 28<sup>th</sup> day of October, 2005  
 By: *Bruce W. Skipton*  
 Bruce W. Skipton, Minnesota License No. 17768

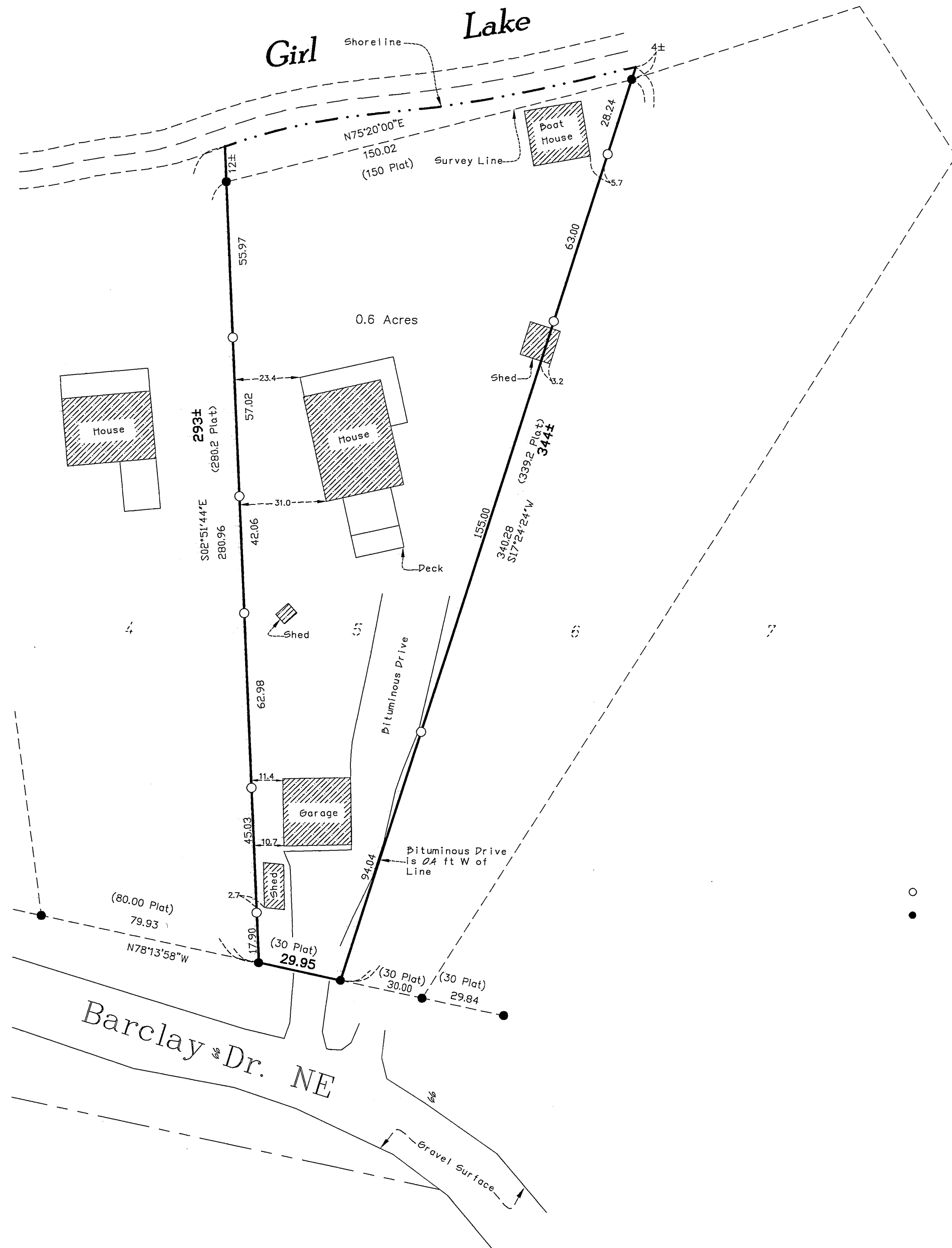

**DESCRIPTION**

Lot 5 of BLAIR'S PINE GABLES, according to the recorded plat thereof, on file in the office of the County Recorder, Cass County, Minnesota.

Said parcel contains 0.6 acres of land, more or less, and is subject to existing easements of record.

**SURVEYOR'S NOTES:**

1. The south line of Lot 5 of BLAIR'S PINE GABLES, Cass County, Minnesota is assumed to have a bearing of North 78 degrees 13 minutes 58 seconds West.

**LEGEND**

- DENOTES 1/2 INCH x 14 INCH IRON PIPE SET AND MARKED WITH RLS 17768 CAP.
- DENOTES FOUND SURVEY MONUMENT

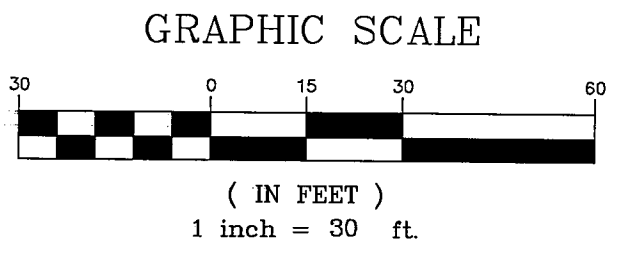
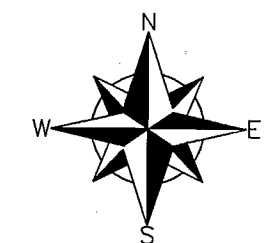

**Boundary Survey**  
 Lots 5 of BLAIR'S PINE GABLES,  
 Cass County, MN.

**CLIENT:**  
 TERRY FOX  
 500 24TH STREET NW  
 AUSTIN, MN 55912

DESIGNED BY: _____	DRAWN BY: _____
APPROVED BY: _____	JOB NUMBER: 05-081
DATE: _____	BY: _____