

CERTIFICATE OF SURVEY

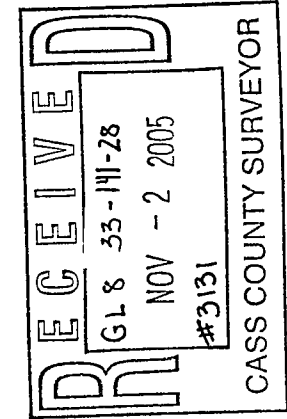

I hereby certify that this survey plan or report was prepared by me or under my direct supervision and that I am a duly licensed land surveyor under the laws of the state of Minnesota.
 Dated this 27th day of October 2005
 Bruce W. Skipton, Minnesota License No. 17768

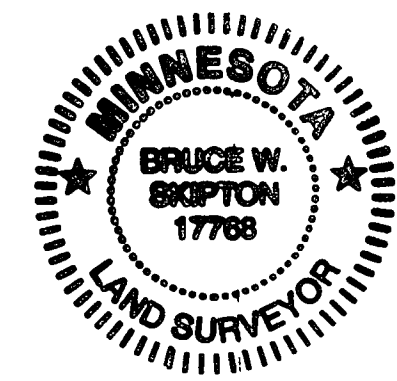

BOUNDARY SURVEY
Lots 3 & 4 of BLAIR'S PINE GABLES,
Cass County, MN.

CLIENT:
Gary & Susan Johnson
5525 Westwood Avenue
Minnetrista, MN 55364

DESIGNED BY:	_____	DATE:	_____
APPROVED BY:	BWS	JOB NUMBER:	05-063
NO.	DATE	BY	REVISION DESCRIPTION

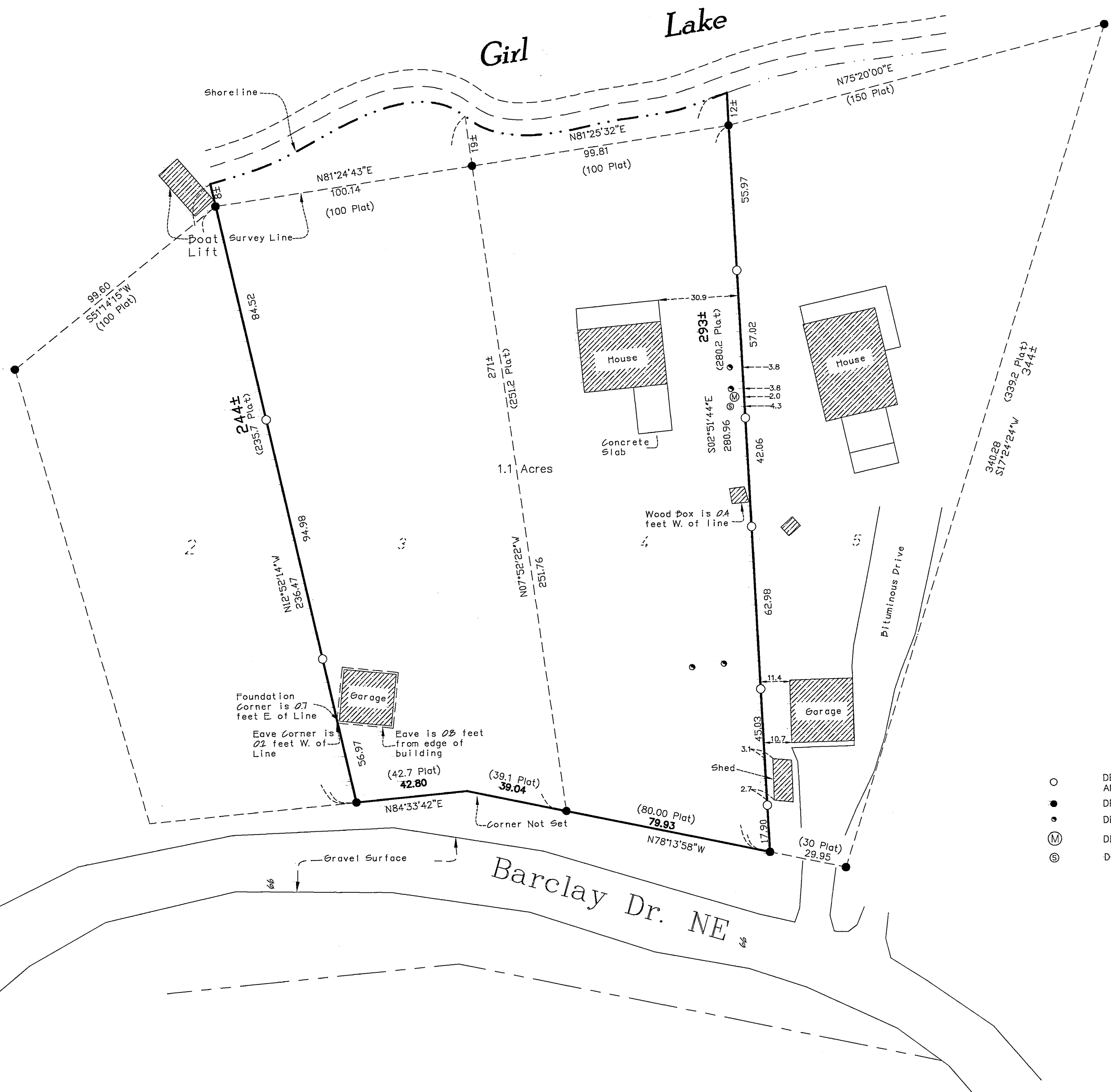

DESCRIPTION

Lots 3 and 4 of BLAIR'S PINE GABLES, according to the recorded plat thereof, on file in the office of the County Recorder, Cass County, Minnesota.

Said parcel contains 1.1 acres of land, more or less, and is subject to existing easements of record.

SURVEYOR'S NOTES:

- The south line of Lot 4 of BLAIR'S PINE GABLES, Cass County, Minnesota is assumed to have a bearing of North 78 degrees 13 minutes 58 seconds West.

LEGEND

- DENOTES 1/2 INCH x 14 INCH IRON PIPE SET AND MARKED WITH RLS 17768 CAP.
- DENOTES FOUND SURVEY MONUMENT
- DENOTES SEPTIC CAPS
- Ⓜ DENOTES LIFT STATION METER
- Ⓢ DENOTES LIFT STATION

