

CERTIFICATE OF SURVEY

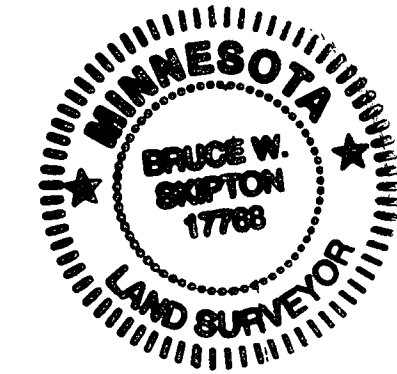
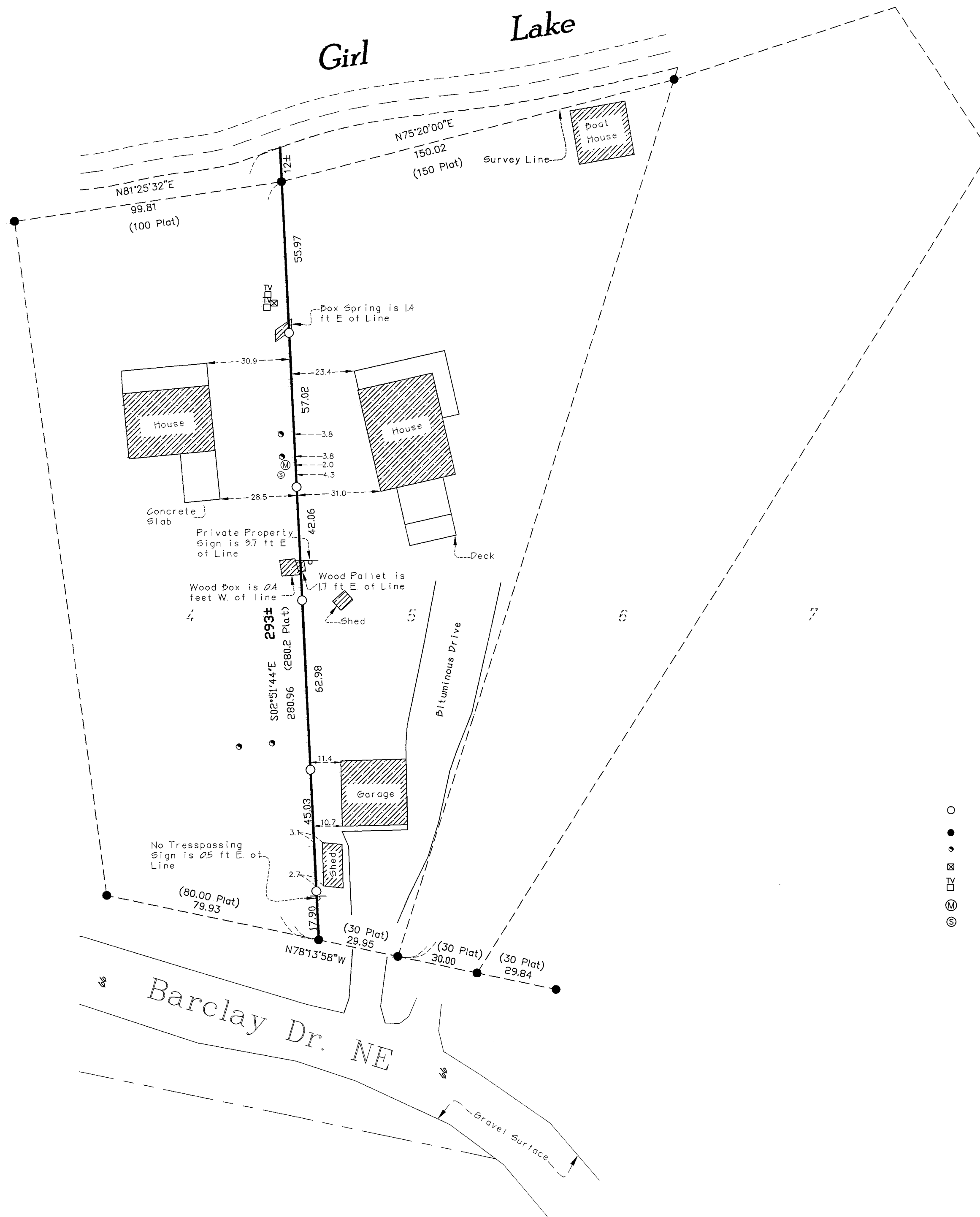

DESCRIPTION
(Gary & Susan Johnson)

Lot 4 of BLAIR'S PINE GABLES, according to the recorded plat thereof, on file in the office of the County Recorder, Cass County, Minnesota.

Said parcel contains 1.1 acres of land, more or less, and is subject to existing easements of record.

DESCRIPTION
(Terry Fox)

Lot 5 of BLAIR'S PINE GABLES, according to the recorded plat thereof, on file in the office of the County Recorder, Cass County, Minnesota.

Said parcel contains 0.6 acres of land, more or less, and is subject to existing easements of record.

SURVEYOR'S NOTES:

1. The south line of Lot 4 of BLAIR'S PINE GABLES, Cass County, Minnesota is assumed to have a bearing of North 78 degrees 13 minutes 58 seconds West.

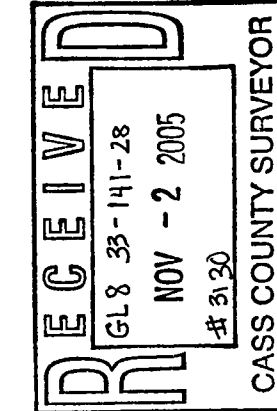

LEGEND

- DENOTES 1/2 INCH x 14 INCH IRON PIPE SET AND MARKED WITH RLS 17768 CAP.
- DENOTES FOUND SURVEY MONUMENT
- DENOTES SEPTIC CAPS
- ⊠ DENOTES GARBAGE CAN
- ⊞ DENOTES T.V. ANTENNA
- Ⓜ DENOTES LIFT STATION METER
- Ⓢ DENOTES Lift Station

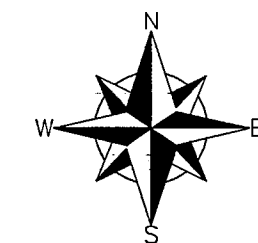

GRAPHIC SCALE

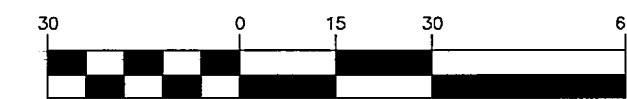

(IN FEET)
1 inch = 30 ft.

I hereby certify that this survey, plan or report was prepared by Bruce W. Skipton, a duly licensed land surveyor under the laws of the state of Minnesota. Dated this 28th day of October, 2005. By: Bruce W. Skipton, Minnesota License No. 17768

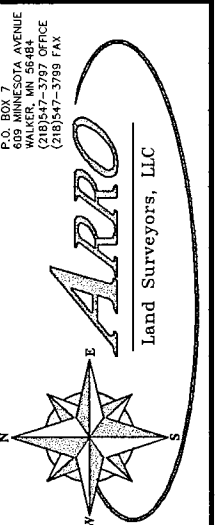

LINE SURVEY
BETWEEN LOTS 4 & 5 OF BLAIR'S PINE GABLES, CASS CO., MN

CLIENT:
TERRY FOX
500 24TH STREET NW
AUSTIN, MN 55912
GARY & SUSAN JOHNSON
5525 Westwood Avenue
Minnetonka, MN 55304

DESIGNED BY:	AMFS	
DRAWN BY:	05-091	
APPROVED BY:	05-052	
NO.	DATE	BY