

NOTE
LEASE AND EASEMENT ARE TO THE CASS COUNTY
ENVIRONMENTAL SERVICES PER A CERTIFICATE OF
SURVEY BY LANDECKER & ASSOCIATES, INC

| PT. | UTM COORDINATES NORTHING | EASTING |
|------|-----------------------------|------------|
| 261 | 5178115.848 | 389966.621 |
| 262 | 5178115.254 | 390780.013 |
| 263 | 5177305.694 | 390743.942 |
| 269 | 5177311.409 | 389936.405 |
| 272 | 5178124.118 | 389154.981 |
| 273 | 5177317.187 | 389120.138 |
| 342 | 5176520.381 | 389058.066 |
| 351 | 5176509.866 | 389906.300 |
| 352 | 5176493.852 | 390716.011 |
| 408 | 5177718.971 | 389331.447 |
| 413 | 5176806.479 | 390230.895 |
| 414 | 5176806.324 | 390242.430 |
| 415 | 5176833.470 | 390323.084 |
| 416 | 5176823.527 | 390322.726 |
| 417 | 5176494.425 | 390687.061 |
| 418 | 5176493.965 | 390710.298 |
| 419 | 5177784.161 | 389259.255 |
| 420 | 5177875.090 | 389144.228 |
| 421 | 5177893.006 | 389145.001 |
| 5000 | 5177718.980 | 389331.414 |

| PT. | CASS COUNTY SOUTH ZONE COORDINATE SYSTEM NAD 83, 96 ADJUSTMENT NORTHING | EASTING |
|-----|--|------------|
| 261 | 315600.821 | 505545.912 |
| 262 | 315648.838 | 509214.936 |
| 263 | 312990.016 | 509146.105 |
| 269 | 312959.366 | 506495.983 |
| 272 | 315578.295 | 503882.172 |
| 273 | 312928.385 | 503817.216 |
| 342 | 310312.415 | 503793.538 |
| 351 | 310327.421 | 506446.234 |
| 352 | 310324.406 | 509104.117 |

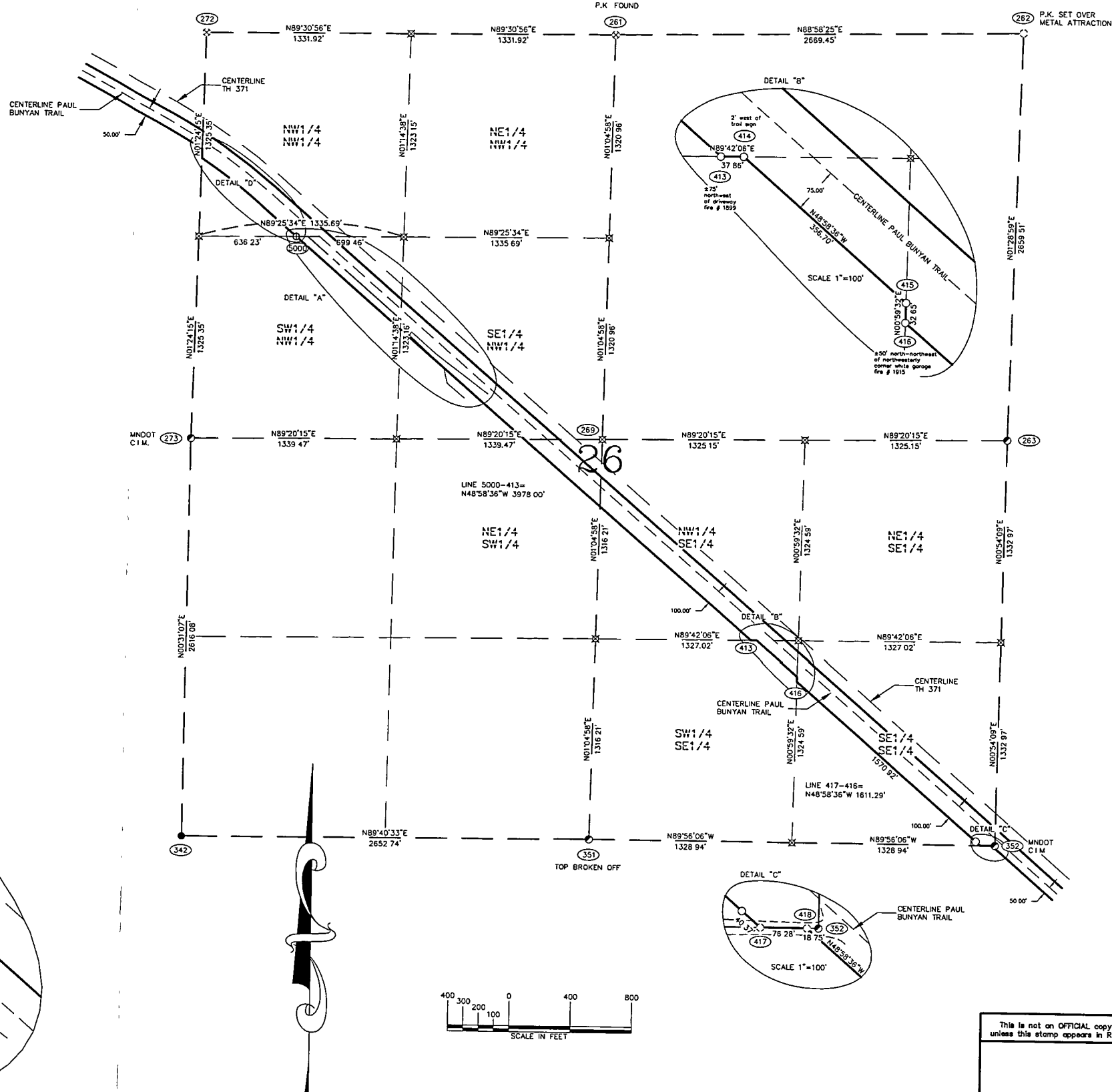

- CAST IRON MONUMENT FOUND (C.I.M.)
- IRON PIPE FOUND
- ⊕ SPIKE FOUND
- ⊕ CAPPED IRON PIPE LLS 1700B FOUND
- 3/4" IRON ROD WITH CAP STAMPED "MN DNR LS 16098" SET (DM)
- ⊙ SPIKE SET
- ⊠ COMPUTED POSITION

NOTE
Orientation for this project was established with GPS RTK using MNDOT Control Stations CATHY MNDT and ODEG MNDT.
The coordinate system is Cass County South Zone NAD 83, 96 adjustment.

I HEREBY CERTIFY THAT THIS SURVEY, PLAN,
OR REPORT WAS PREPARED BY ME OR UNDER
MY DIRECT SUPERVISION AND THAT I AM A
DULY LICENSED LAND SURVEYOR UNDER
THE LAWS OF THE STATE OF MINNESOTA

John D. Walker

DATE _____ LIC. NO. 16098

| | | | |
|---|---|--|--|
| DIVISION OF LANDS AND MINERALS Survey FEBRUARY, JUNE 2005 Drawn P.J. AXNESS JUNE 2005 Checked JULY 2005 J.D. WALKER Next Datum NAD 83, 96 ADJ Latest Revision: | MINNESOTA DEPARTMENT OF NATURAL RESOURCES DIVISION OF TRAILS & WATERWAYS PROPERTY MAP PAUL BUNYAN TRAIL CASS COUNTY NEAR PINE RIVER | | |
| | Revised By _____ Sec. 26 T 138 N 30 W Ref Dwg 913 | File No. TRA00725.11.00.01 File Sheet | |

This is not an OFFICIAL copy
unless this stamp appears in RED