

Certificate of Survey

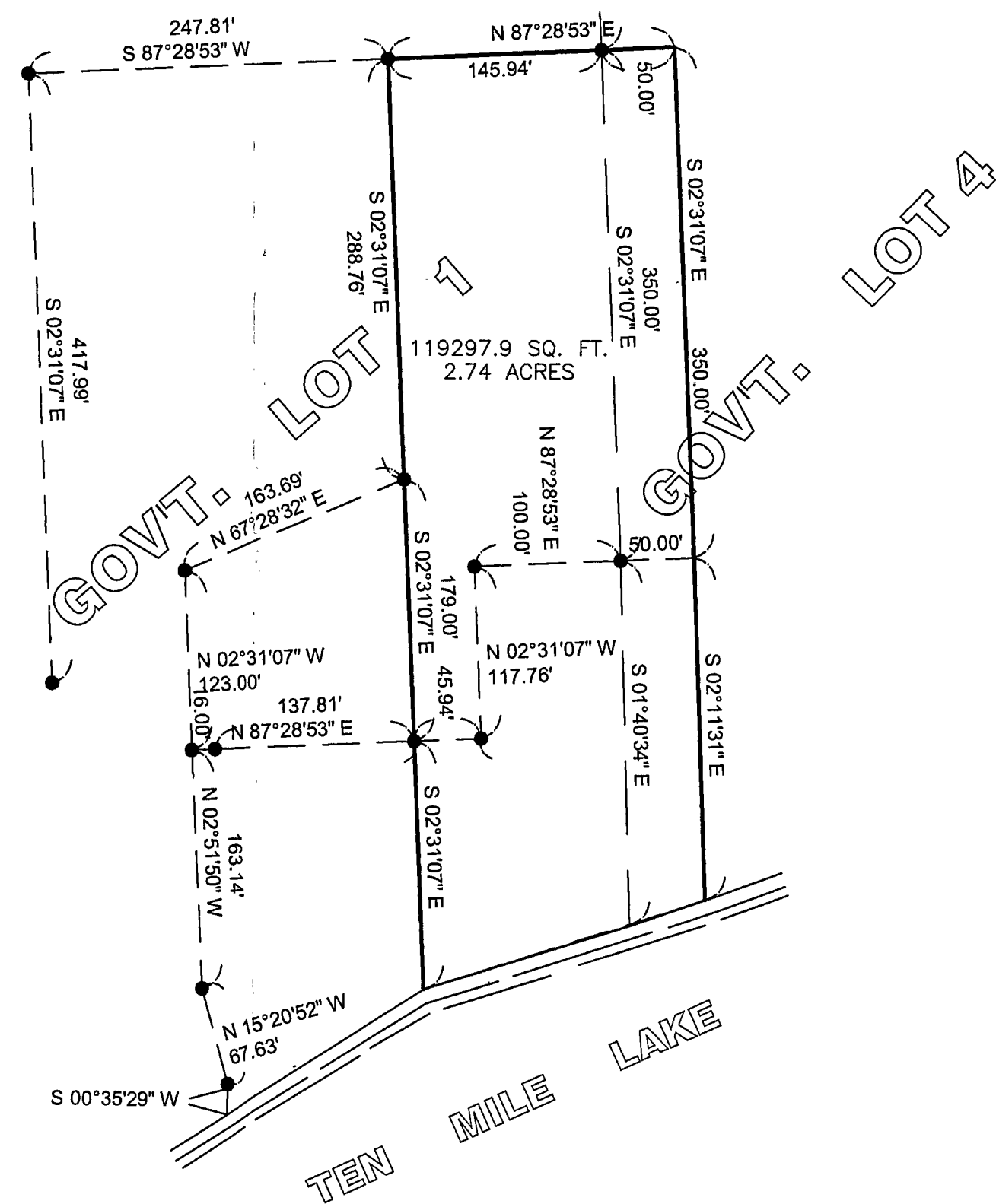
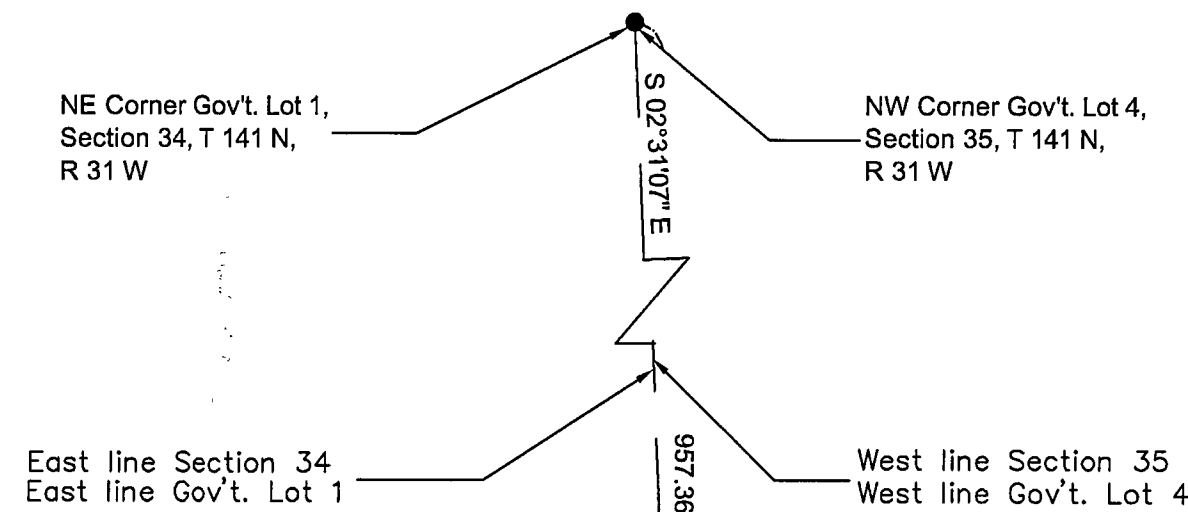
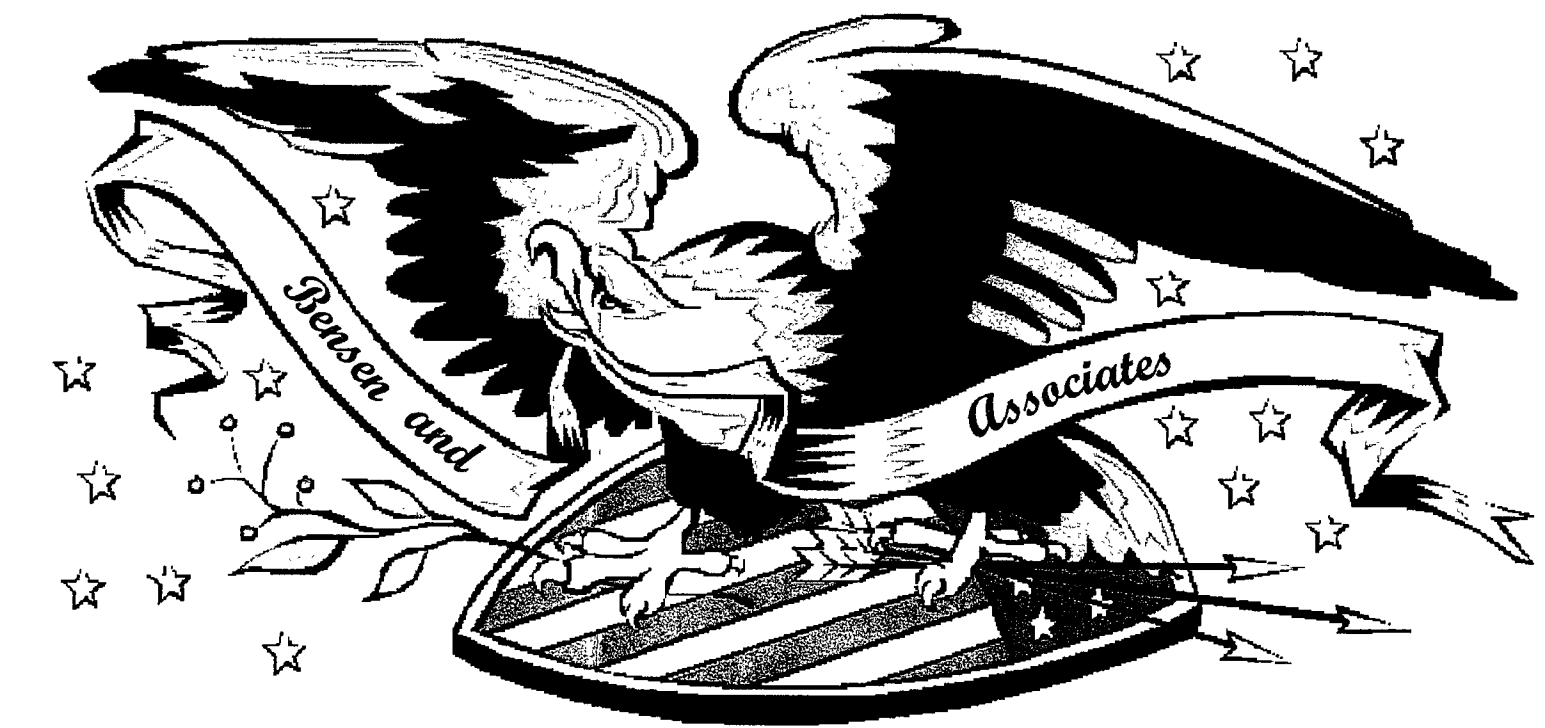

DESCRIPTION:

All that part of Government Lot 1, Section 34 and Government Lot 4, Section 35, Township 141 North, Range 31 West, Cass County, Minnesota, Described as follows:

Commencing at the Northeast corner of said Government Lot 1; thence on an assumed bearing of South 02 degrees 31 minutes 07 seconds East along the east line of said Government Lot 1 (said line also being the west line of said Government Lot 4) a distance of 1307.36 feet; thence North 87 degrees 28 minutes 53 seconds East a distance of 50.00 feet to the point of beginning of the tract to be described; thence North 02 degrees 31 minutes 07 seconds West parallel to said west line of said Government Lot 4 a distance of 350.00 feet; thence South 87 degrees 28 minutes 53 seconds West a distance of 195.94 feet; thence South 02 degrees 31 minutes 07 seconds East to the waters edge of Ten Mile Lake; thence northeasterly along said waters edge to its intersection with a line that bears South 02 degrees 31 minutes 07 seconds East from the point of beginning; thence North 02 degrees 31 minutes 07 seconds West to the point of beginning and there terminating.

Subject to any and all easements of record.

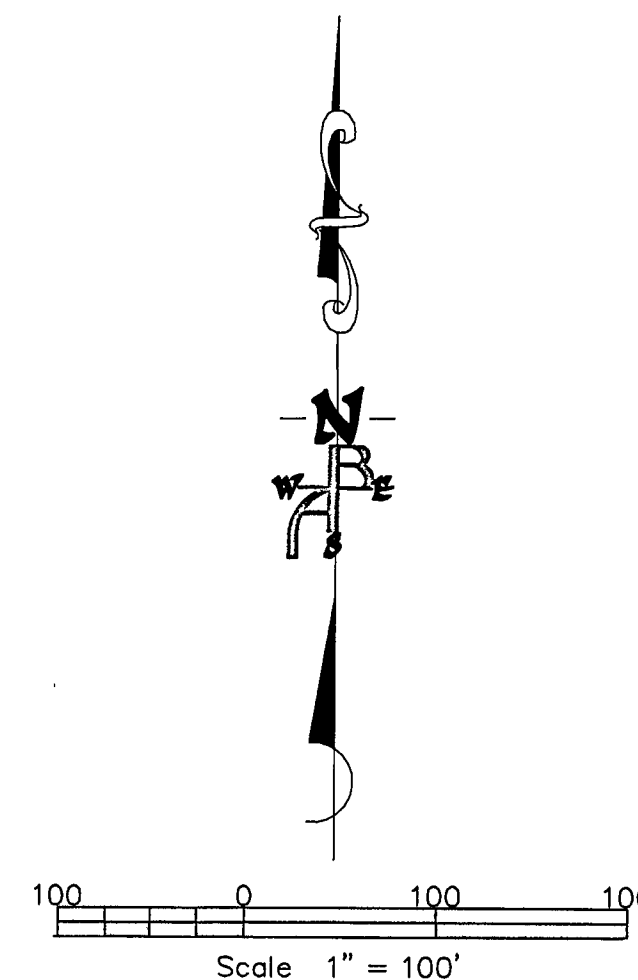

BEARING SYSTEM IS BASED ON ASSUMED DATUM FOR THE EAST LINE GOV'T. LOT 1 HAVING A BEARING OF S 02°31'07" E

LEGEND	
	IRON PIPE FOUND
	1/2" IRON PIPE W/CAP SET
	Power Pole
	Light Pole
	Tele & Elect Pad
	PROPERTY LINE
	SECTION LINES
	RIGHT OF WAY
	PER DEED DESCRIPTION

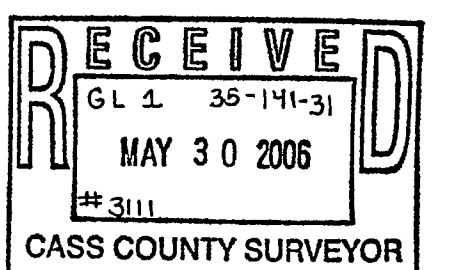

NO.	REVISION DESCRIPTION	DATE	BY

I hereby certify that this plan or report was prepared by me or under my direct supervision and that I am a duly Licensed Professional Land Surveyor under the laws of the State of Minnesota.
 Ronald L. Carnell Sr.
 Signed: *Ronald L. Carnell Sr.*
 Date: 10/17/05 License No. 43415

Date: 10/17/2005
 Drawn by: RLC
 Checked by: RLC

FOR **EMMONS & OLIVER RESOURCES**
 881 MAIN AVE. NORTH
 OSKOLA, MN 55128
 PHONE (201) 770-8668
 FAX (201) 770-8822
 WEBSITE www.eor.com

204 W. FIRST ST.
 PO BOX 84
 PARK RAPIDS
 MN 56470
 (817) 728-3333

CIVIL & ENVIRONMENTAL DESIGN - LAND DEVELOPMENT, SURVEY & MAPPING

Project 2005-182

TED KOLDERIE
 GOV'T. LOT 1, SECTION 34, T 141 N, R 31 W
 Cass County, MN.

Sheet No. _____ of _____ Sheets