

CERTIFICATE OF SURVEY

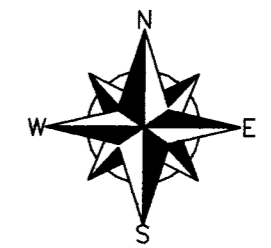

R
E

SEP 1 2005

COUNTY SURVEYOR

GRAPHIC SCALE



(IN FEET)
1 inch = 50 ft.

LEGEND

- DENOTES 1/2 INCH x 14 INCH IRON PIPE SET AND MARKED WITH RLS 17768 CAP.
- DENOTES FOUND SURVEY MONUMENT

DESCRIPTION:

Lot 10, Block 1 and the West 20 feet of Lot 9, Block 1 of NI GIG WAH NOE SHORES, according to the recorded plat thereof on file in the office of the County Recorder, Cass County, Minnesota.

Subject to existing easements of record.

SURVEYOR'S NOTES:

1. The basis of Bearing is per the Plat of NI GIG WAH NOE SHORES.
2. The Record Plat of NI GIG WAH NOE SHORES states that the interior Lot lines have a 5 foot utility easement on either side of the interior Lot lines and are to be extended to the 75 foot lake setback.
3. The dedications of the Record Plat of NI GIG WAH SHORES states, "dedicating the DRAINAGE AND UTILITY EASEMENTS, for drainage and utility purposes as shown on the plat." The record Plat shows only utility easements.
4. The wetlands shown on this survey are not delineated. Wetlands shown are per the Record Plat of NI GIG WAH NOE SHORES.

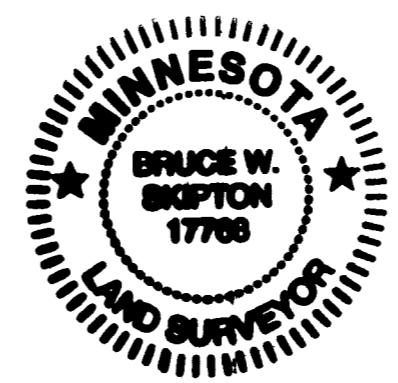
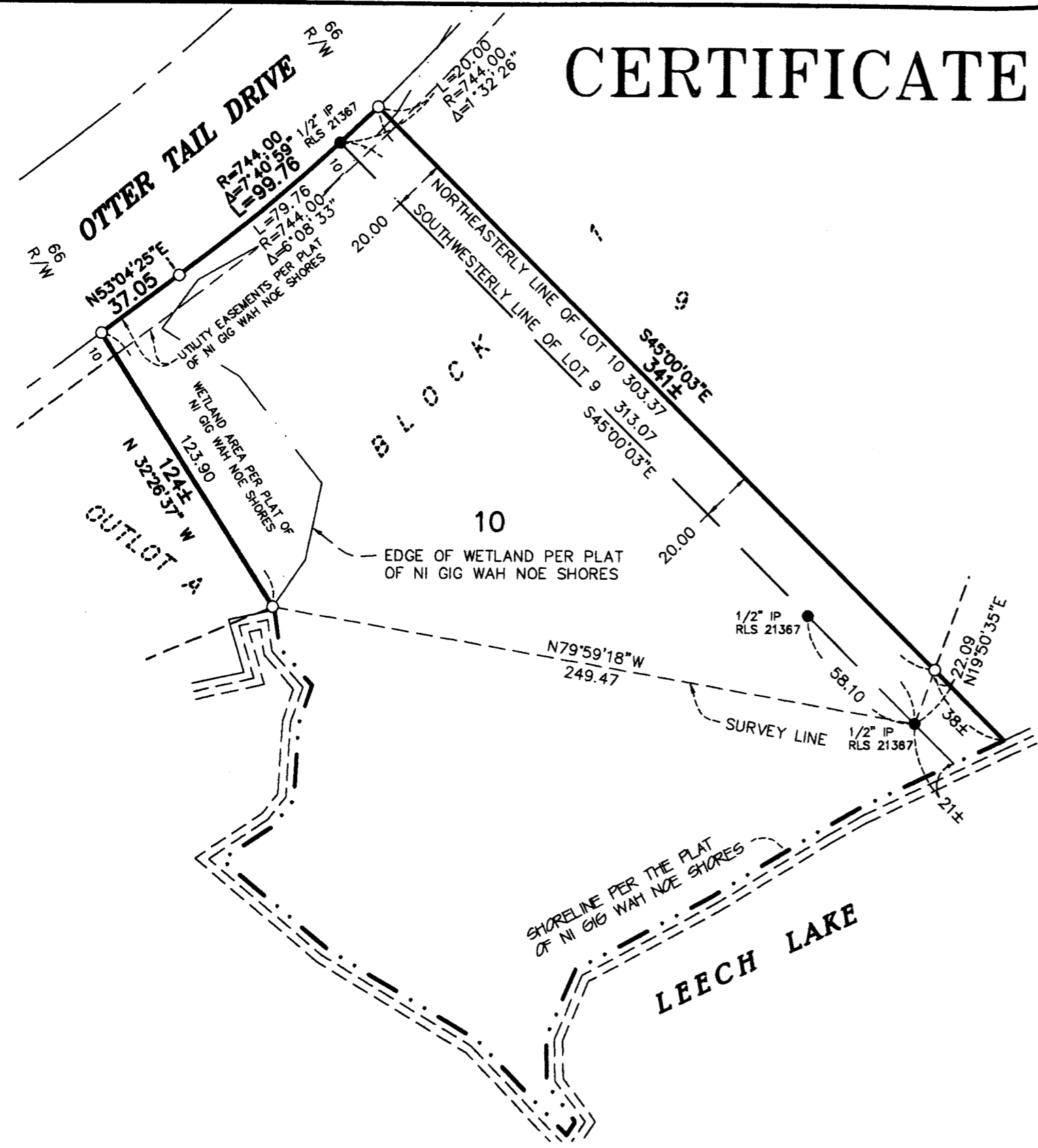

CLIENT:
Northern Lakes Company
 P.O. BOX 536
 WALKER, MN 56484

BOUNDARY SURVEY

LOT 10, BLOCK 1 & WEST 20 FEET OF
 LOT 9, BLOCK 1, OF NI GIG WAH NOE
 SHORES, CASS COUNTY, MINNESOTA

ARRO

Land Surveyors, LLC

P.O. BOX 7
 809 MINNESOTA AVENUE
 WALKER, MN 56484
 (218)647-3787 OFFICE
 (218)647-3789 FAX

I hereby certify that this survey, plan or report was prepared by me or under my direct supervision and that I am a duly licensed land surveyor under the laws of the state of Minnesota.

Dated this 17th day of August, 2005

By: Bruce W. Skipton
 Bruce W. Skipton, Minnesota License No. 17768

DESIGNED BY: _____ DRAWN BY: JMA

APPROVED BY: BWS JOB NUMBER: 05-011

NO.	DATE	BY	REVISION DESCRIPTION