

# Certificate of Survey for Redwing Lodge

**RECEIVED**  
 GL 13 27-142-30  
 NOV -1 2005  
 #3097  
 CASS COUNTY SURVEYOR

**AYRES**  
 ASSOCIATES  
 Duluth, Minnesota

I hereby certify that this survey, plan of report was prepared by me or under my direct supervision and that I am a duly Licensed Land Surveyor under the laws of the State of Minnesota.  
 Date: \_\_\_\_\_ REG. NO. \_\_\_\_\_  
 Craig P. La Tulip

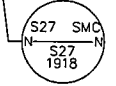
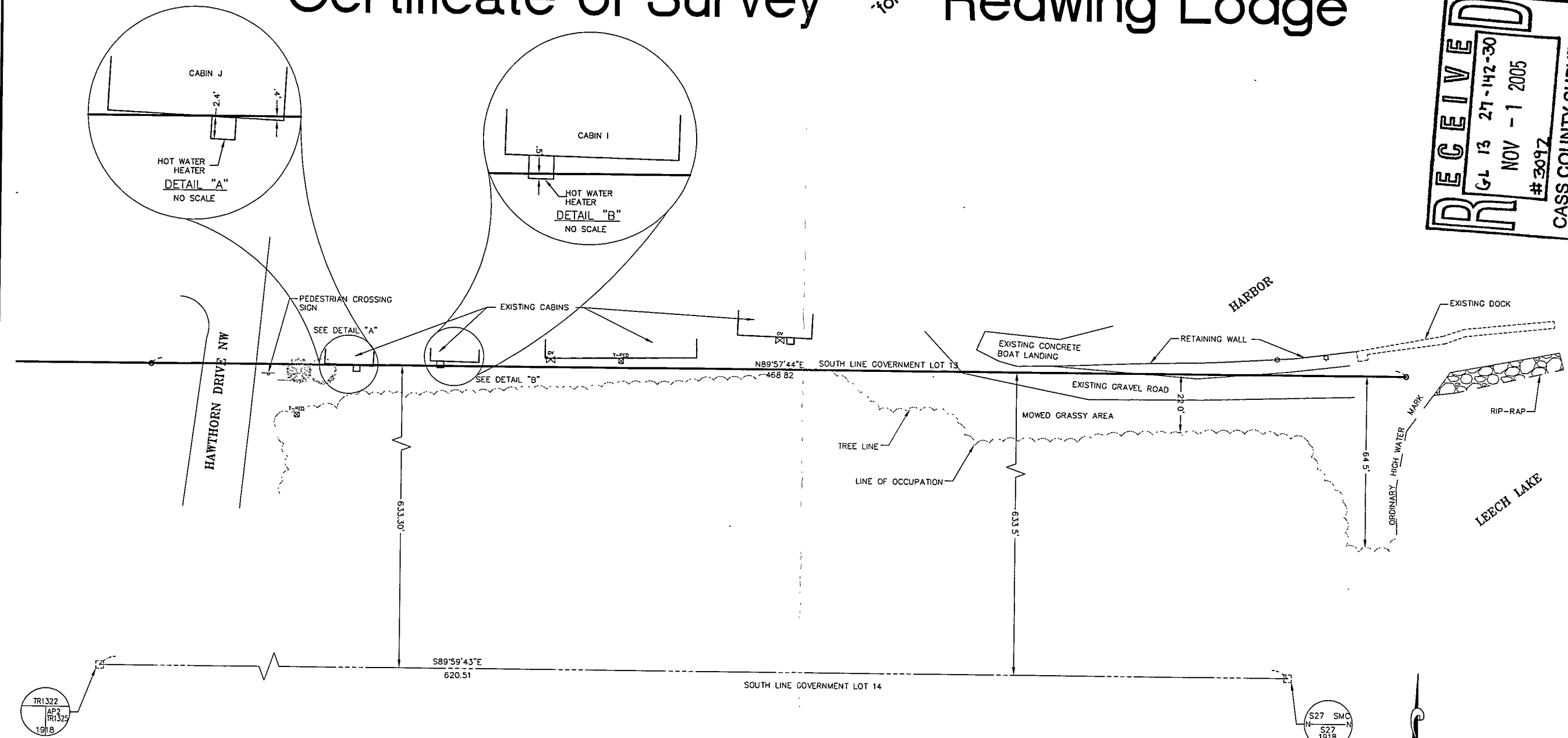

**LEGEND**

- BOUNDARY LINE, THIS SURVEY SOUTH LINE OF GOVERNMENT LOT 13
- SOUTH LINE OF GOVERNMENT LOT 14
- FOUND PUBLIC LAND CORNER
- FOUND IRON MONUMENT CAPPED 21367
- LIGHT POLE
- TELEPHONE PEDISTAL
- GAS VALVE

**DESCRIPTION OF PROPERTY**

SOUTH LINE OF GOVERNMENT LOT 13  
 SECTION 27, T142N, R30W

**BASIS OF BEARING**

BASIS OF BEARING IS THE NORTH LINE OF GOVERNMENT LOT 14  
 TO HAVE A BEARING OF  $N89^{\circ}57'44''E$

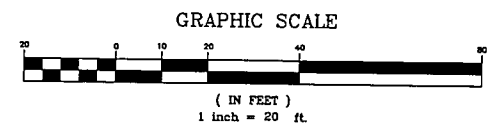

REVISIONS

LOCATED IN  
 GOVERNMENT LOT 13  
 SECTION 27, T142N, R30W

SHEET#	BOOK#	PAGE#	DRAWN	PAR	CHECKED	CPL
1						
PROJECT#	81-0139					