

GL 1 36/142/31

CERTIFICATE OF

PART OF GOVERNMENT LOT 1
TOWNSHIP 142 NORTH, RANGE
CASS COUNTY, MINN

TESSARI TRACT

That part of North, Range as follows: survey brass the special n Government Lo 00 seconds We said Governme Northeast Qua Section 36 di corner of sai Quarter; the East along sa distance of 2 minutes 00 se beginning of South 1 degre said south li degrees 21 mi described sou degrees 00 mi North 88 degi more or less, southerly al a line that t West from the degrees 21 mi of beginning.

Together with under and acr described as corner of sai Quarter; the degrees 21 mi the south li Northeast Qua Government Lo brass cap mo special mean thence West 3 minutes 31 se beginning of 20 degrees 48 thence South thence South 432.07 feet; seconds East

LEECH LAKE

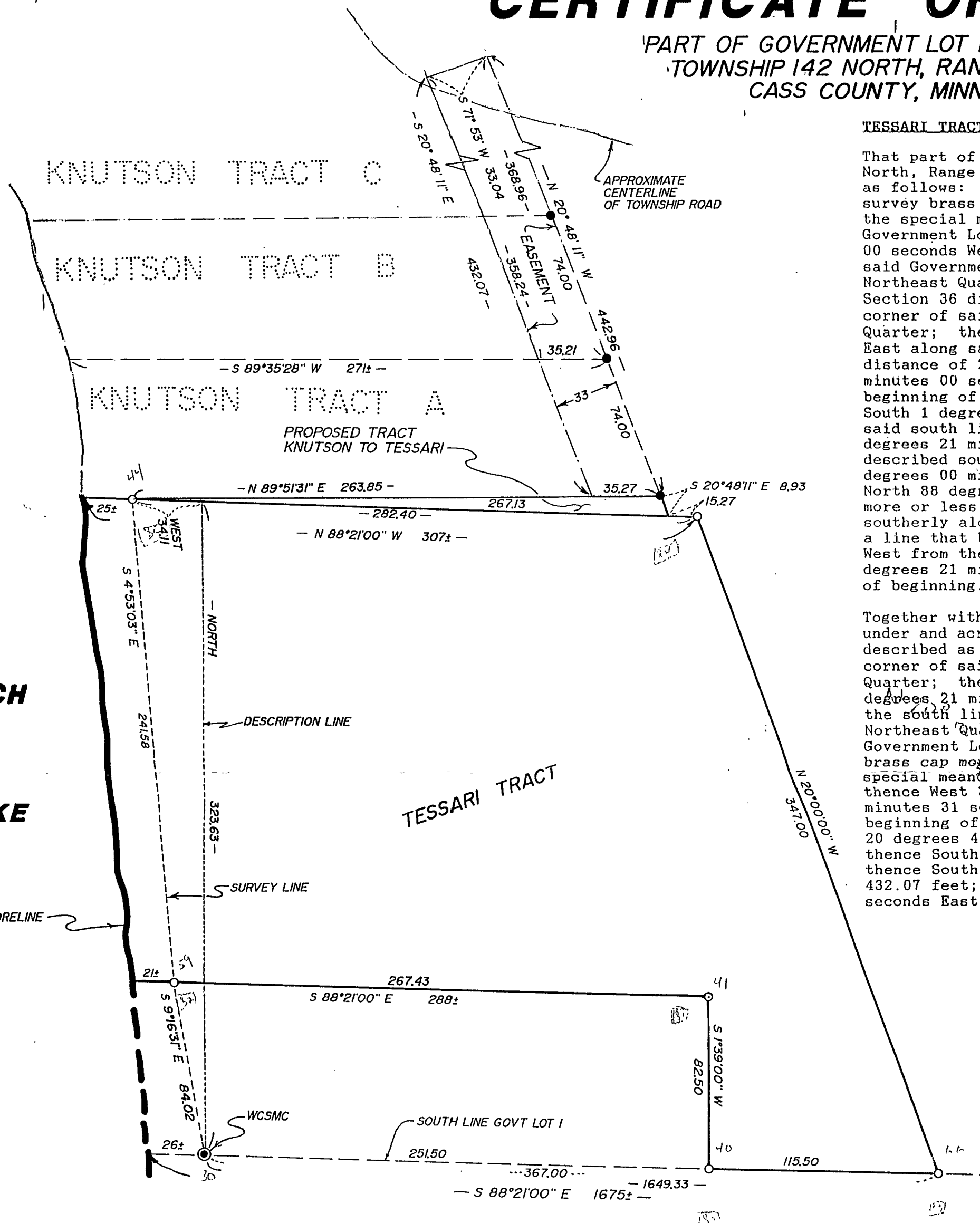

○ DENOTES IRON MONUMENT SET
MARKED BY REG. NO. 21367

● DENOTES MONUMENT FOUND

ORIENTATION OF THIS BEARING
SYSTEM IS ASSUMED

⊙ DENOTES USGLO BRASS CAP
MONUMENT INPLACE

GL 1 36-142-31
#3084