

CERTIFICATE OF SURVEY

LOTS 1,2,3 AND 4, BLOCK 2, ORIGINAL PLAT OF WALKER,
SECTION 22, TOWNSHIP 142 NORTH, RANGE 31 WEST,
CASS COUNTY, MINNESOTA

LEECH LAKE

General Development Classification
LAKE ELEVATION=1294.05 (3-3-06)

HIGHEST RECORDED EL=1296.09 (6-16-2001)
LOWEST RECORDED EL=1292.69 (11-25-1976)

ORDINARY HIGH WATER ELEVATION = 1294.9

DATUM: 1929 (ft)

INFORMATION OBTAINED FROM THE MN DNR

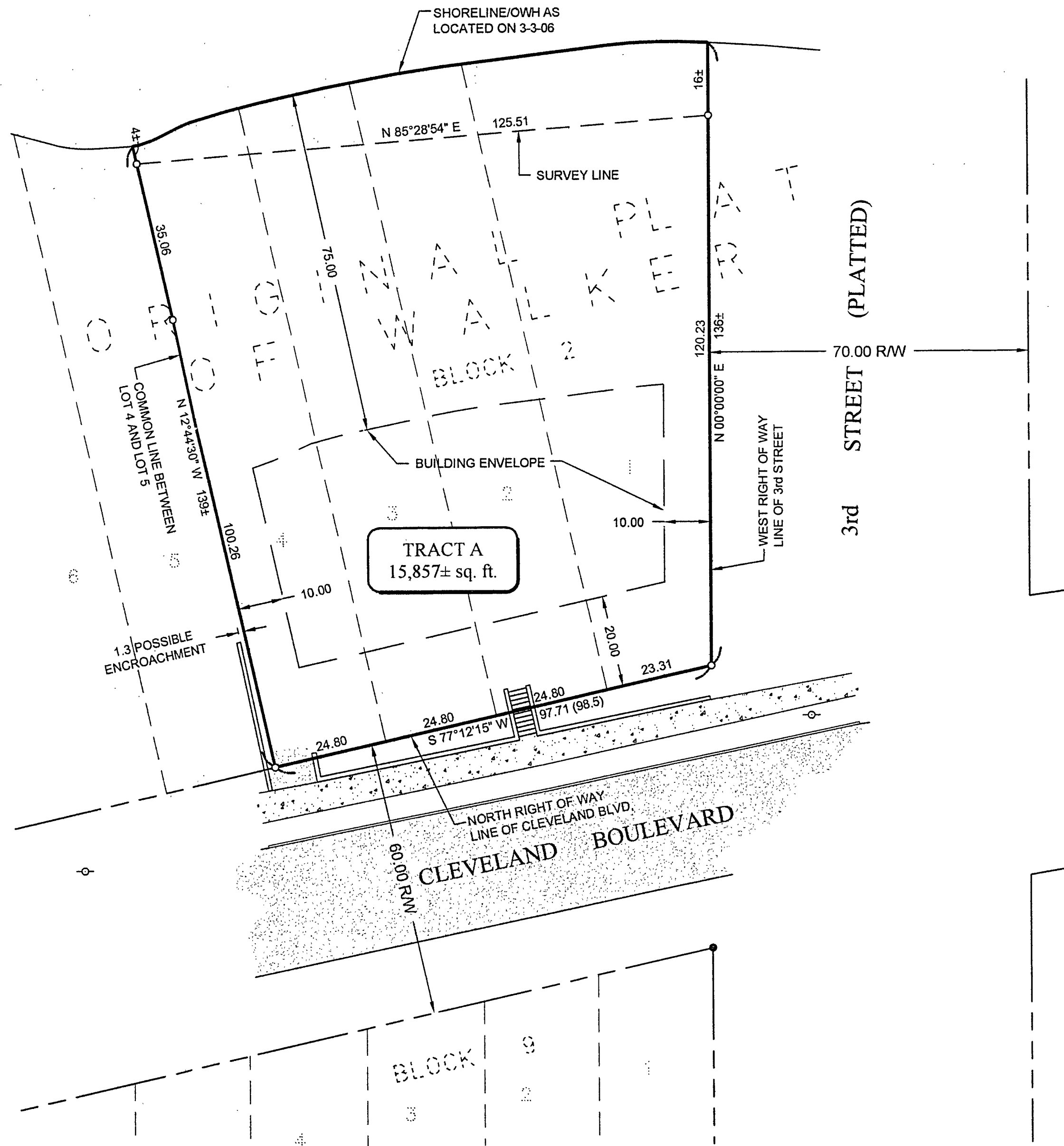

LEGEND

- DENOTES EXISTING RETAINING WALL
- DENOTES EDGE OF EXISTING CONCRETE
- DENOTES EDGE OF EXISTING BITUMINOUS
- DENOTES EXISTING UTILITY POLE
- DENOTES FOUND IRON MONUMENT
- DENOTES IRON MONUMENT SET MARKED BY LICENSE No. 21367
- DENOTES PLATTED MEASURE

NOTES:

1. Zoning for subject tract = "SHORELAND".
2. No topography or wet land information has been surveyed or shown on this certificate.
3. Parcel ID of subject parcel: 96-337-0210.
4. The shoreline labeled on this drawing does not represent the official MNDNR Ordinary High Water (O.H.W.) elevation as seasonal conditions do not allow its actual location as of the date of this survey. If the O.H.W. elevation is needed then a location should be done when conditions permit.

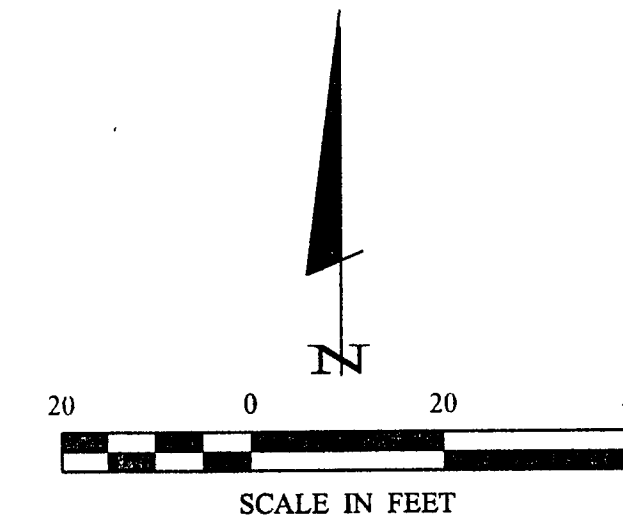

ORIENTATION OF THIS BEARING SYSTEM IS BASED ON THE NORTH RIGHT OF WAY LINE OF PLATTED CLEVELAND BOULEVARD TO HAVE AN ASSUMED BEARING OF S 77°12'15" W.

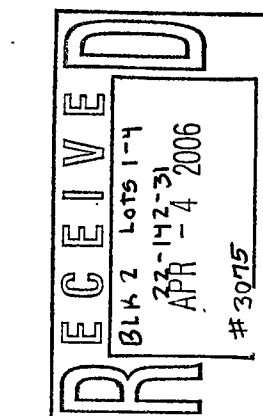

© 2006 Landecker & Associates, Inc.
Landecker & Associates, Inc.
 Engineering - Surveying - Planning
 Walker, MN 56484
 Phone: 218-5471206 Fax: 218-5472772

I HEREBY CERTIFY THAT THIS SURVEY, PLAN, SPECIFICATION, OR REPORT WAS PREPARED BY ME OR UNDER MY DIRECT SUPERVISION AND THAT I AM A DULY LICENSED PROFESSIONAL ENGINEER OR LAND SURVEYOR UNDER THE LAWS OF THE STATE OF MINNESOTA. Terry L. Fireman, PLS #21367 DATE: 3/30/06					
BY		REVISIONS		DATE	
COMPUTER:	CB05002.dwg	DATE:	3/30/06	SCALE:	1"=20'
PROJ. MGR:	TRJ	FIELD BOOK:	BOOK 252	PG. 59	FILE NO. 052002
CHECKED BY:	TLF	DRAWN BY:	DMS, TRJ	VERT.:	NONE
Certificate of Survey		Mary Amel 484 Temperance Street #525 St. Paul, MN 55101			
SHEET		1 of 1			