

CERTIFICATE OF SURVEY

DOCK EASEMENT DESCRIPTION HORSESHOE BAY
PART OF GOVERNMENT LOT 4,
SECTION 22, TOWNSHIP 142 NORTH, RANGE 30 WEST,
CASS COUNTY, MINNESOTA

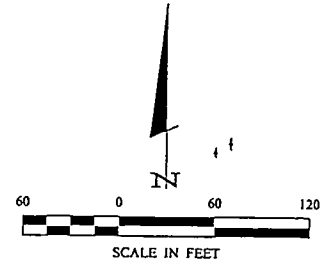

ORIENTATION OF THIS BEARING SYSTEM IS BASED ON THE NORTH LINE OF GOVERNMENT LOT 4 TO HAVE AN ASSUMED BEARING OF S 89°48'35" E.

- DENOTES MONUMENT FOUND
- DENOTES IRON MONUMENT SET MARKED BY LICENSE No. 21367
- ⊙ DENOTES BRASS CAP MONUMENT FOUND

LEECH LAKE
LAKE ELEVATION=1294.47 (11/4/02)
OHW=1294.9 (NGVD) (MIN/DNR)
BENCHMARK=CORP. OF ENGINEERS GAUGE AT FEDERAL DAM 0.00 GAUGE=1293.76

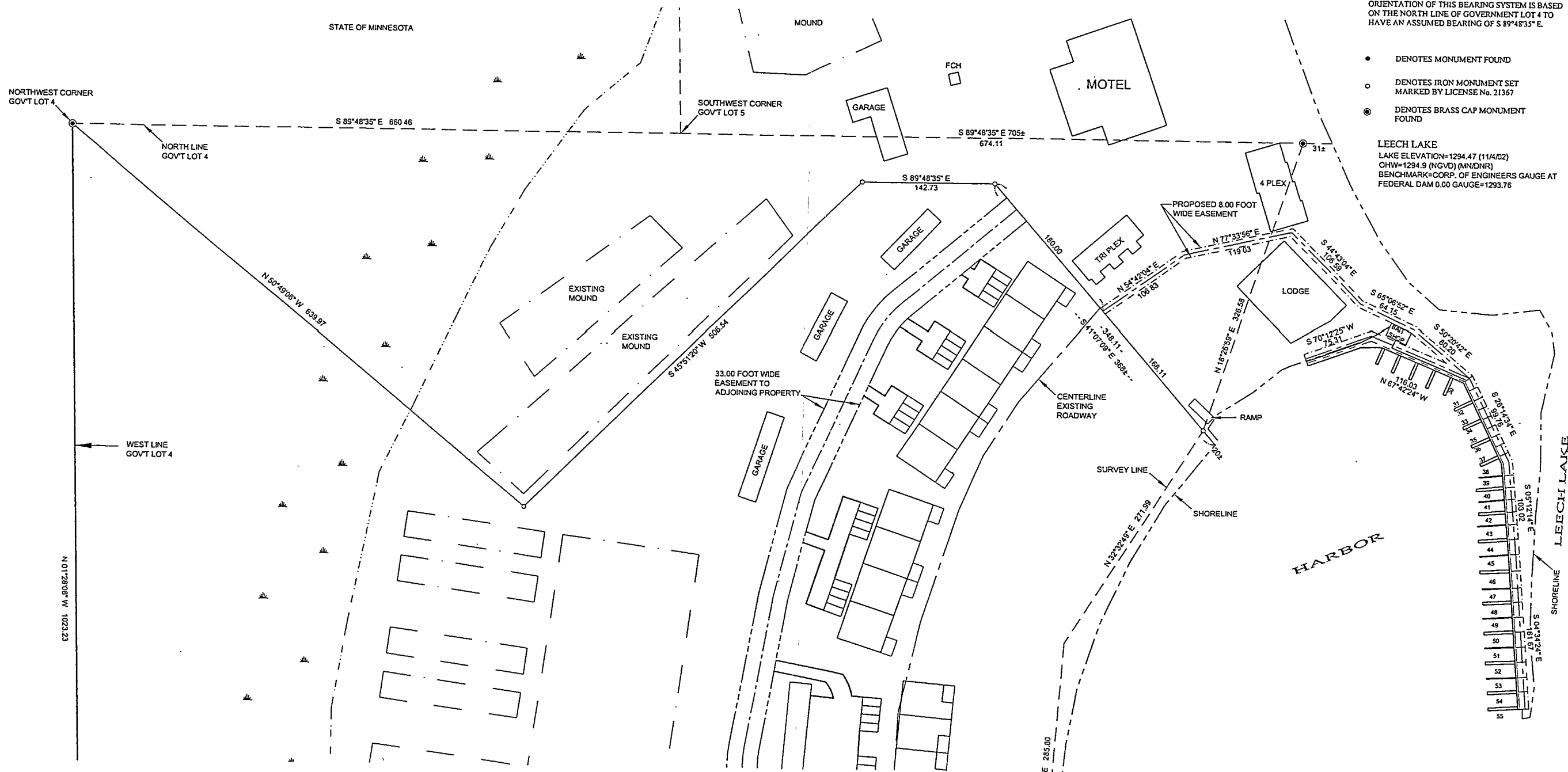

Landcker & Associates, Inc.
Professional Surveying & Planning
Walker, MN 56484
Phone: 218-437-1286 Fax: 218-437-1272

HEREBY CERTIFY THAT THIS SURVEY PLAN, SPECIFICATION OR REPORT WAS PREPARED BY ME OR UNDER MY DIRECT SUPERVISION AND THAT I AM A DULY LICENSED PROFESSIONAL ENGINEER OR LAND SURVEYOR UNDER THE LAWS OF THE STATE OF MINNESOTA.
[Signature]
DATE: 4/28/03
LIC. NO. 21367

REVISIONS	DESCRIPTION	DATE	DATE	SCALE	HORIZ.	VERT.	MONIE
				1"=60'			

COMPUTER	052020 dwg	PROJ MGR	TLF	CERTIFICATE OF SURVEY
FIELD BOOK		CHECKED BY	TLF	EASEMENT DESCRIPTION
BOOK	189	DRAWN BY	TLF	RON & SANDY STACHURA
FILE NO				8098 HAWTHORNE TRAIL NW
				WALKER, MN 56484

1 of 1