

CERTIFICATE OF SURVEY

GOVERNMENT LOTS 3 AND 5,
SECTION 35, TOWNSHIP 142 NORTH, RANGE 28 WEST,
CASS COUNTY, MINNESOTA

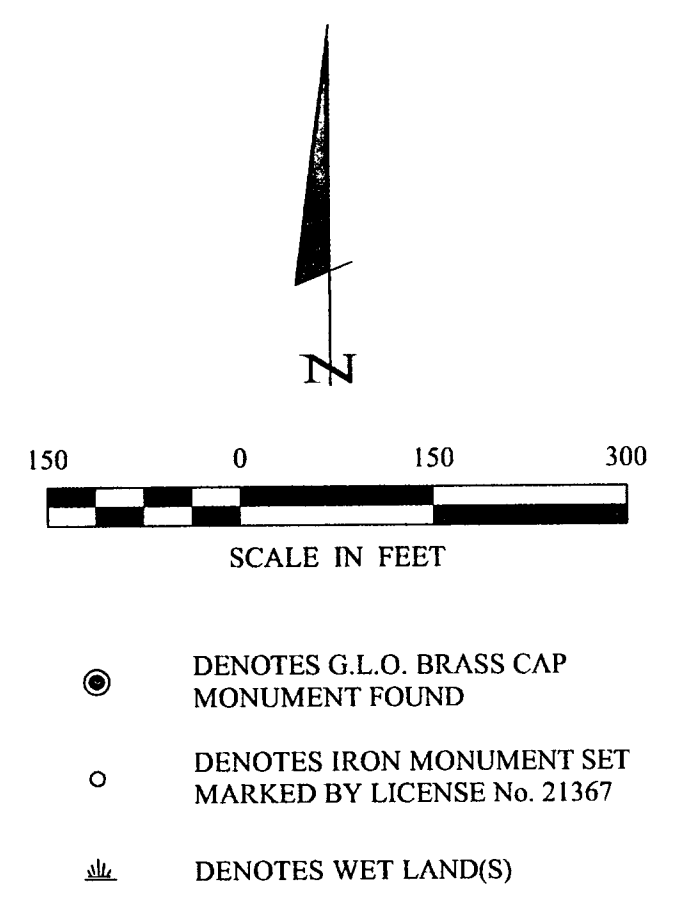
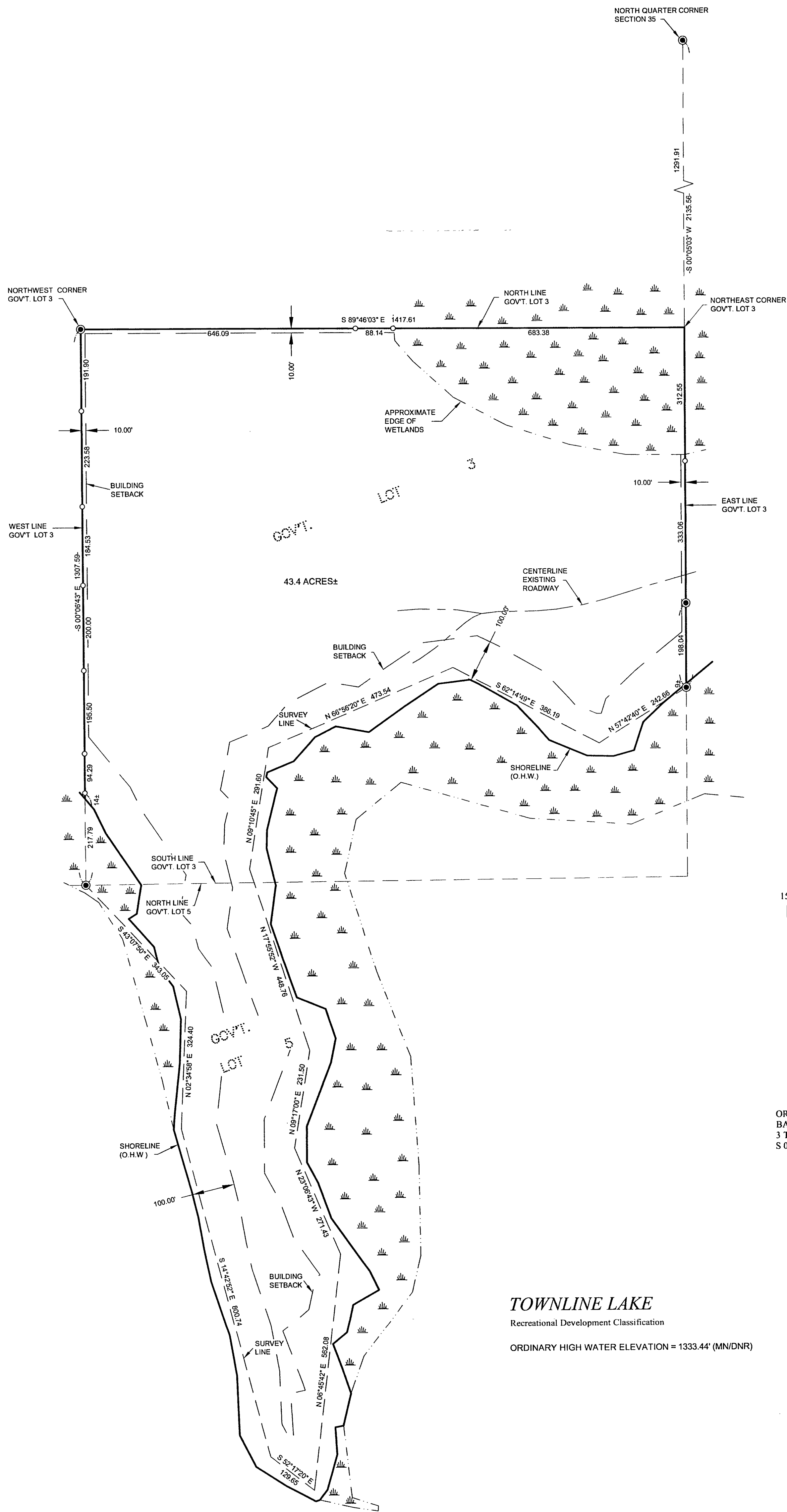

ORIENTATION OF THIS BEARING SYSTEM IS BASED ON THE EAST LINE OF GOVERNMENT LOT 3 TO HAVE AN ASSUMED BEARING OF S 0°05'09" W.

TOWNLINE LAKE

Recreational Development Classification

ORDINARY HIGH WATER ELEVATION = 1333.44' (MNDNR)

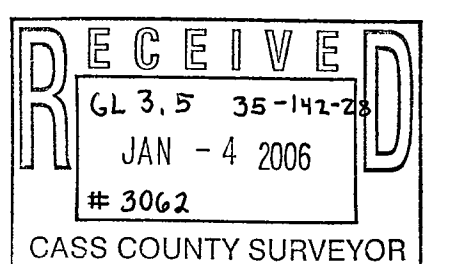

1 40 1	CERTIFICATE OF SURVEY	PROJ. MGR. DRG	COMPUTER: 052251	DATE: 12/28/05	REVISIONS	HEREBY CERTIFY THAT THIS SURVEY, PLAN, SPECIFICATION, OR REPORT WAS PREPARED BY ME OR UNDER MY DIRECT SUPERVISION AND THAT I AM A DULY LICENSED PROFESSIONAL ENGINEER OR LAND SURVEYOR UNDER THE LAWS OF THE STATE OF MINNESOTA.
	WILLIAM COOKSEY 7377 20TH AVENUE NE REMER, MN 56672	CHECKED BY TLF	FIELD BOOK: BOOK 246 PG. 22	SCALE: HORZ. 1"=150'	DATE	DESCRIPTION
	DRAWN BY: TRJ	FILE NO: 052251	VERT. NONE			DATE: 12/28/05

Landecker & Associates, Inc.
Engineering - Surveying - Planning
Walker, MN 56484
Phone: 218-547-1296 Fax: 218-547-2272