

CERTIFICATE OF SURVEY

PART OF LOT 43, & LOTS 44 THRU 50 SHADY SHORES,
SECTION 11, TOWNSHIP 140 NORTH, RANGE 31 WEST,
CASS COUNTY, MINNESOTA

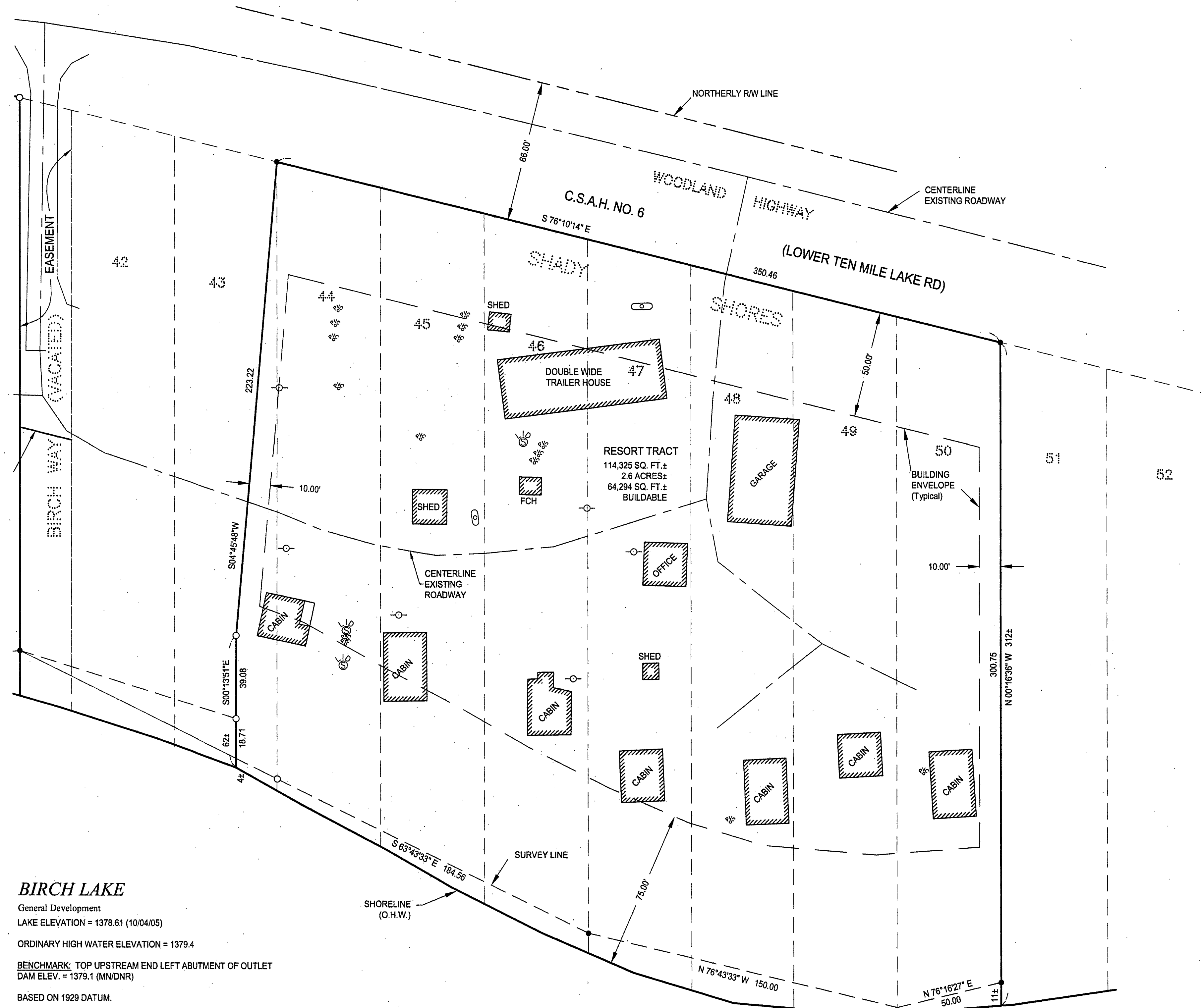

BIRCH LAKE
General Development
LAKE ELEVATION = 1378.61 (10/04/05)
ORDINARY HIGH WATER ELEVATION = 1379.4
BENCHMARK: TOP UPSTREAM END LEFT ABUTMENT OF OUTLET DAM ELEV. = 1379.1 (MN/DNR)
BASED ON 1929 DATUM.

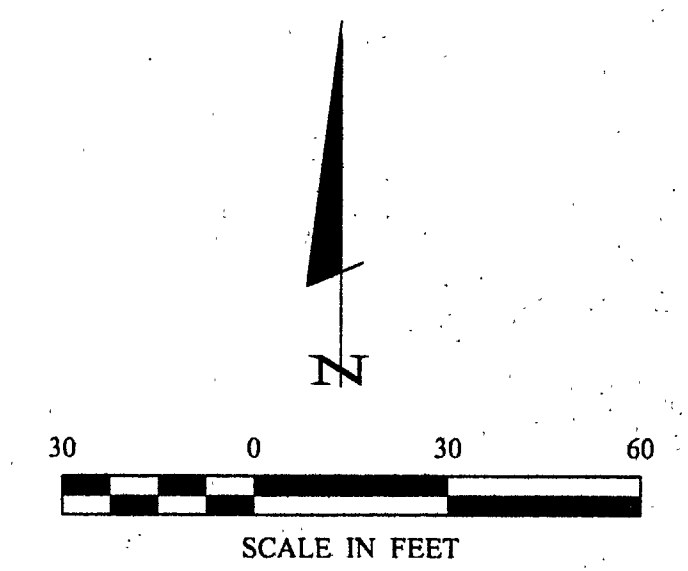

ORIENTATION OF THIS BEARING SYSTEM IS BASED ON THE NORTH LINE OF LOTS 44 THRU 50 TO HAVE AN ASSUMED BEARING OF S 76° 10' 14" E.

LEGEND

- DENOTES MONUMENT FOUND
- DENOTES IRON MONUMENT SET MARKED BY LICENSE No. 21367
- ≡ DENOTES WET LAND(S)
- ⊕ DENOTES EXISTING SEPTIC VENT, CLEANOUT, AND SEPTIC TANK LID
- ⊖ DENOTES EXISTING UTILITY POLE
- ⊕ DENOTES EXISTING PROPANE TANK

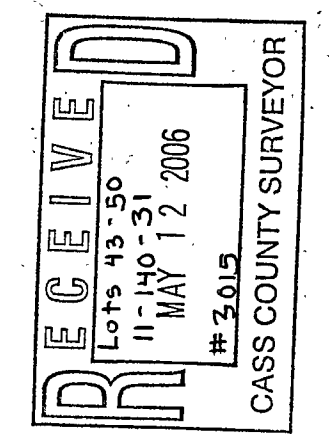

Landecker & Associates, Inc. Engineering - Surveying - Planning Walker, MN 56484 Phone: 218-547-1296 Fax: 218-547-2272									
I HEREBY CERTIFY THAT THIS SURVEY, PLAN, SPECIFICATION OR REPORT WAS PREPARED BY ME OR UNDER MY DIRECT SUPERVISION AND THAT I AM A FULLY LICENSED PROFESSIONAL ENGINEER OR LAND SURVEYOR UNDER THE LAWS OF THE STATE OF MINNESOTA. _____ PERRY L. FREEMAN PLS # 21367 DATE 4/28/06 LIC. NO. 21367	REVISIONS <table border="1" style="width: 100%; border-collapse: collapse;"> <thead> <tr> <th>DATE</th> <th>DESCRIPTION</th> </tr> </thead> <tbody> <tr> <td> </td> <td> </td> </tr> <tr> <td> </td> <td> </td> </tr> <tr> <td> </td> <td> </td> </tr> </tbody> </table> COMPUTER: C052253.dwg FIELD BOOK: BOOK 245 PG. 66 FILE NO.: 052253 PROJ. MGR. DRG. TLF CHECKED BY: TLF DRAWN BY: TPC	DATE	DESCRIPTION						
DATE	DESCRIPTION								
CERTIFICATE OF SURVEY BLAIR WILDMAN 5445 LOWER TEN MILE LAKE ROAD HACKENSACK, MN 56452									
SHEET 1 OF 1									