

CERTIFICATE OF SURVEY

PART OF THE NORTHWEST QUARTER, SECTION 2, TOWNSHIP 140 NORTH, RANGE 28 WEST, CASS COUNTY, MINNESOTA

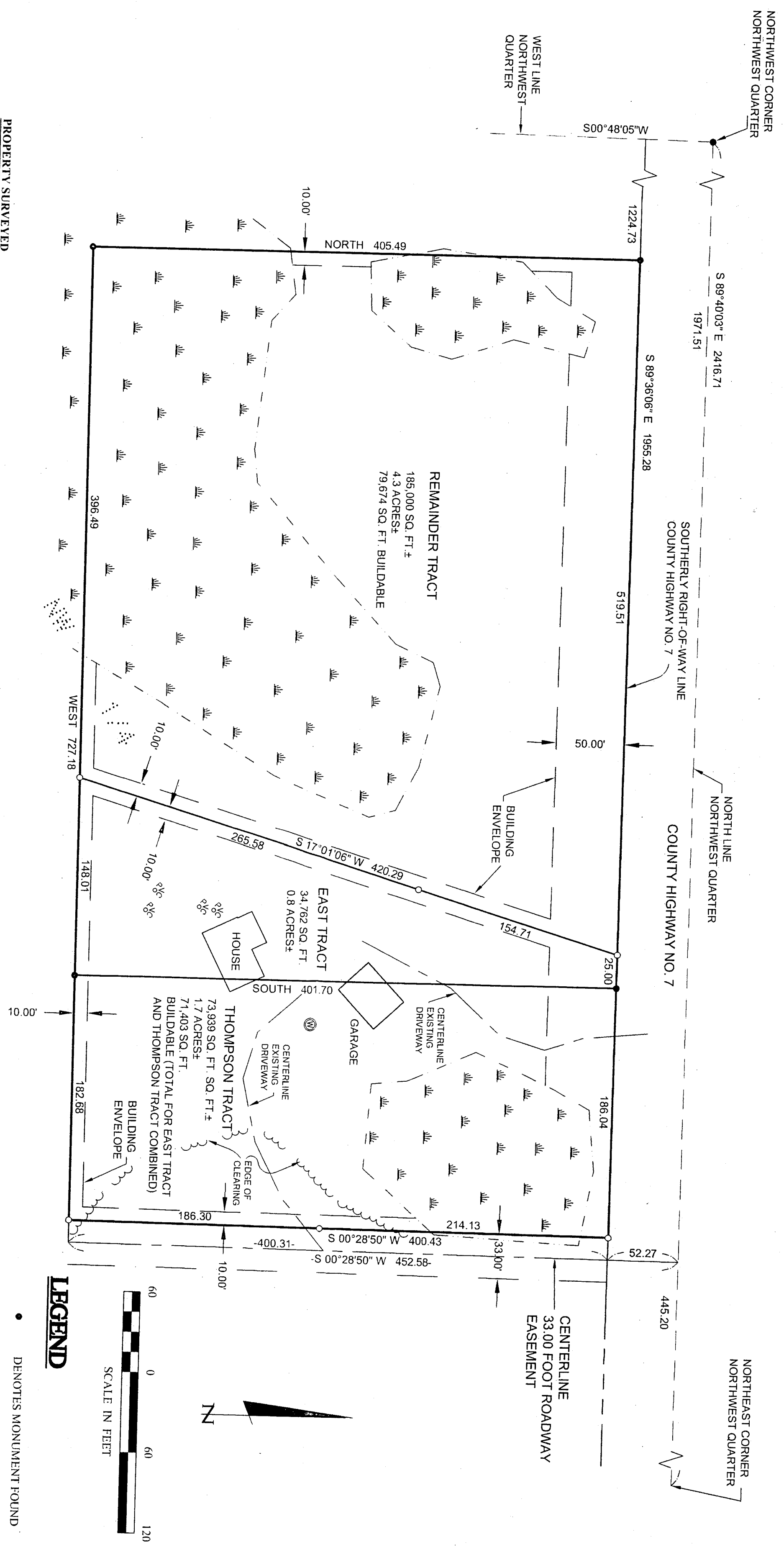

PROPERTY SURVEYED

That part of the Northwest Quarter (NW 1/4), Section Two (2), Township One Hundred-forty (140), Range Twenty-eight (28), described as follows: Commencing at the Northwest corner of said NW 1/4; thence South 0 degrees 48 minutes 05 seconds West along the West line of said NW 1/4 to a point on the Southerly right of way line of County Highway #7; thence South 89 degrees 36 minutes 06 seconds East 1224.73 along said right of way line to the point of beginning; thence South 89 degrees 36 minutes 06 seconds East 544.51 feet along said right of way line; thence South 401.70 feet; thence West 544.50 feet; thence North 405.49 feet to the point of beginning.

EAST TRACT

That part of the Northwest Quarter, Section 2, Township 140 North, Range 28 West, Cass County, Minnesota, described as follows: Commencing at the Northwest corner of said Northwest Quarter; thence South 0 degrees 48 minutes 05 seconds West, assumed bearing along the west line thereof to the intersection with the southerly right-of-way line of C.S.A.H. No. 7; thence South 89 degrees 36 minutes 06 seconds East along said right-of-way line 1744.24 feet to the point of beginning of the tract to be herein described; thence continuing South 89 degrees 36 minutes 06 seconds East along said right-of-way line 25.00 feet; thence on a bearing of South 401.70 feet; thence on a bearing of West 148.01 feet to the intersection with a line bearing South 17 degrees 01 minute 06 seconds West from the point of beginning; thence North 17 degrees 01 minute 06 seconds East 420.29 feet to the point of beginning.

REMAINDER TRACT

That part of the Northwest Quarter, Section 2, Township 140 North, Range 28 West, Cass County, Minnesota, described as follows: Commencing at the Northwest corner of said Northwest Quarter; thence South 0 degrees 48 minutes 05 seconds West, assumed bearing along the west line thereof to the intersection with the southerly right-of-way line of C.S.A.H. No. 7; thence South 89 degrees 36 minutes 06 seconds East along said right-of-way line 1224.73 feet to the point of beginning of the tract to be herein described; thence continuing South 89 degrees 36 minutes 06 seconds East along said right-of-way line 519.61 feet; thence South 17 degrees 01 minute 06 seconds West 420.29 feet; thence on a bearing of West 396.49 feet to the intersection with a line bearing South from the point of beginning; thence on a bearing of North 405.49 feet to the point of beginning.

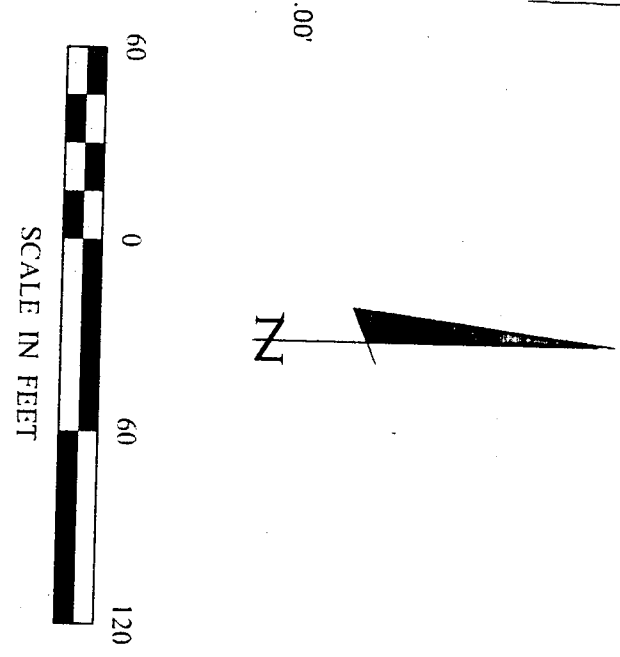

ORIENTATION OF THIS BEARING SYSTEM IS BASED ON THE WEST LINE OF THE NORTHWEST QUARTER TO HAVE AN ASSUMED BEARING OF S 0°48'05" W.

CERTIFICATE OF SURVEY		PROJ. MGR. DRG	COMPUTER 052190	DATE 8/24/05	REVISIONS		I HEREBY CERTIFY THAT THIS SURVEY, PLAN, SPECIFICATION OR REPORT WAS PREPARED BY ME OR UNDER MY DIRECT SUPERVISION AND THAT I AM A DULY LICENSED PROFESSIONAL ENGINEER OF LAND SURVEYING UNDER THE LAWS OF THE STATE OF MINNESOTA.	Landecker & Associates, Inc. Engineering · Surveying · Planning Walker, MN 56464 Phone: 218-547-1296 Fax: 218-547-2222	
LOWELL THOMPSON P.O. BOX 485 LONGVILLE, MN 56655		CHECKED BY: TLF	FIELD BOOK: BOOK 238 PG. 79	SCALE: HORZ. 1"=60'	DATE	DESCRIPTION			BY
		DRAWN BY: TRJ	FILE NO: 052190	VERT. NONE					