

CERTIFICATE OF SURVEY

LOT 6, BLOCK ONE, CEDAR BEACH FIRST ADDITION,
SECTION 9, TOWNSHIP 140 NORTH, RANGE 26 WEST,
CASS COUNTY, MINNESOTA

THUNDER LAKE

General Development Classification
LAKE ELEVATION = 1304.88 (3-2-06)

HIGHEST RECORDED EL=1305.6 (5-18-1999)
LOWEST RECORDED EL=1300.08 (3-14-1935)

ORDINARY HIGH WATER ELEVATION = 1305.6

BENCHMARK: Left end of right abutment above gage on outlet dam El=1308.6. Centerline downstream headwall of 10'x6' concrete box culvert under MN HWY 6 El=1310.62

DATUM: 1929 (FT)
INFORMATION OBTAINED FROM THE MNDNR.

SHORELINE/O.H.W AS LOCATED ON 3-2-06

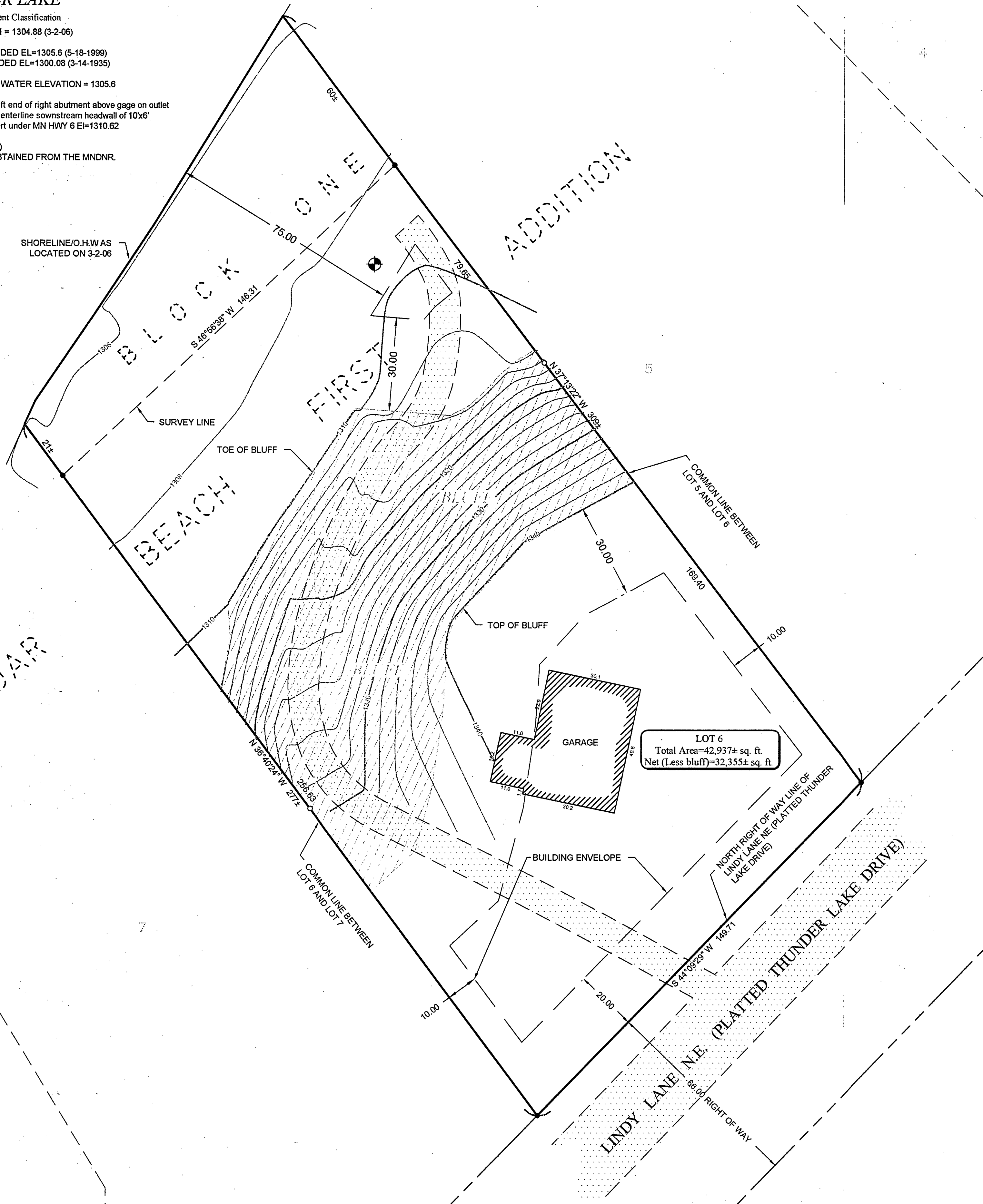

LOT 6
Total Area=42,937± sq. ft.
Net (Less bluff)=32,355± sq. ft.

LEGEND

- DENOTES EDGE OF EXISTING GRAVEL
- DENOTES EXISTING INTERMEDIATE CONTOURS
- DENOTES EXISTING INDEX CONTOURS
- DENOTES BLUFF AREA
- DENOTES MONUMENT FOUND
- DENOTES IRON MONUMENT SET MARKED BY LICENSE No. 21367
- BENCHMARK:**
60d Spike in 12" Norway Pine
ELEV. = 1309.56

NOTES:

1. Zoning for subject tract = "SHORELAND".
2. Contour interval as shown = 2 foot. Based on NGVD Datum.
3. No wet land information has been surveyed or shown on this certificate.
4. Parcel ID of subject parcel: 42-385-0160.
5. The shoreline labeled on this drawing does not represent the official MNDNR Ordinary High Water (O.H.W.) elevation as seasonal conditions do not allow its actual location as of the date of this survey. If the O.H.W. elevation is needed then a location should be done when conditions permit.

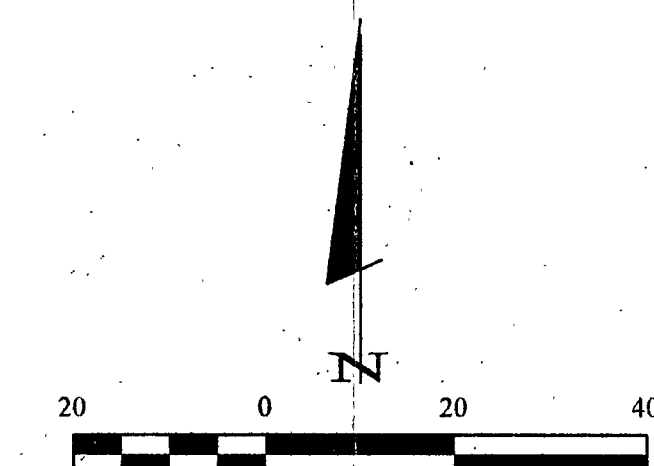

SCALE IN FEET
ORIENTATION OF THIS BEARING SYSTEM IS BASED ON THE RECORDED PLAT OF CEDAR BEACH FIRST ADDITION.

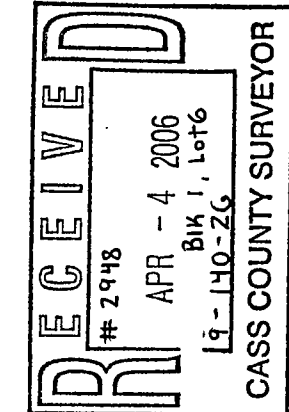

HEREBY CERTIFY THAT THIS SURVEY, PLAN, SPECIFICATION, OR REPORT WAS PREPARED BY ME OR UNDER MY DIRECT SUPERVISION AND THAT I AM A DULY LICENSED PROFESSIONAL ENGINEER OR LAND SURVEYOR UNDER THE LAWS OF THE STATE OF MINNESOTA. Terry L. Freeman, P.L.S. #21367 DATE: 3/30/06	
REVISIONS DATE DESCRIPTION	BY
COMPUTER: CD52315.dwg FIELD BOOK: BOOK 252 PG. 55 FILE NO.: 052315	DATE: 3/30/06 SCALE: 1"=20' HORIZ. VERT. NONE
PROJ. MGR. TLF CHECKED BY: TLF DRAWN BY: DMS	PROJECT: 052315
Certificate of Survey Jeff and Lita Herschbach 1877 Charlton Street West St. Paul, MN 55118	SHEET: 1 of 1