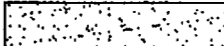

CERTIFICATE OF SURVEY

PART OF GOVERNMENT LOT 3, SECTION 8, TOWNSHIP 140 NORTH,
RANGE 26 WEST, CASS COUNTY, MINNESOTA

LEGEND

- FOUND IRON MONUMENT
- SET IRON MONUMENT
-  EXISTING GRAVEL

RECEIVED
 SEP 28 2005
 CASS COUNTY SURVEYOR

ALTA
 SURVEY COMPANY, INC.
 4929 Matterhorn Drive - Duluth, MN. 55811
 PHONE (218) 727-5211 FAX (218) 727-3798

TRACT 1
 PROPERTY AREA
 48,877 sq. ft.
 1.1221 acres

TRACT 2
 PROPERTY AREA
 42,627 sq. ft.
 0.9786 acres

TRACT 3
 PROPERTY AREA
 43,051 sq. ft.
 0.9883 acres

SEC. 8,

TWP. 140,

RANGE 26

SEC. 8,

TWP. 140,

PROJECT: CERTIFICATE OF SURVEY
 CLIENT: ED WATERHOUSE

REVISIONS
DATE 5/23/05
PROJECT NO. PROJECT
SHEET # 2

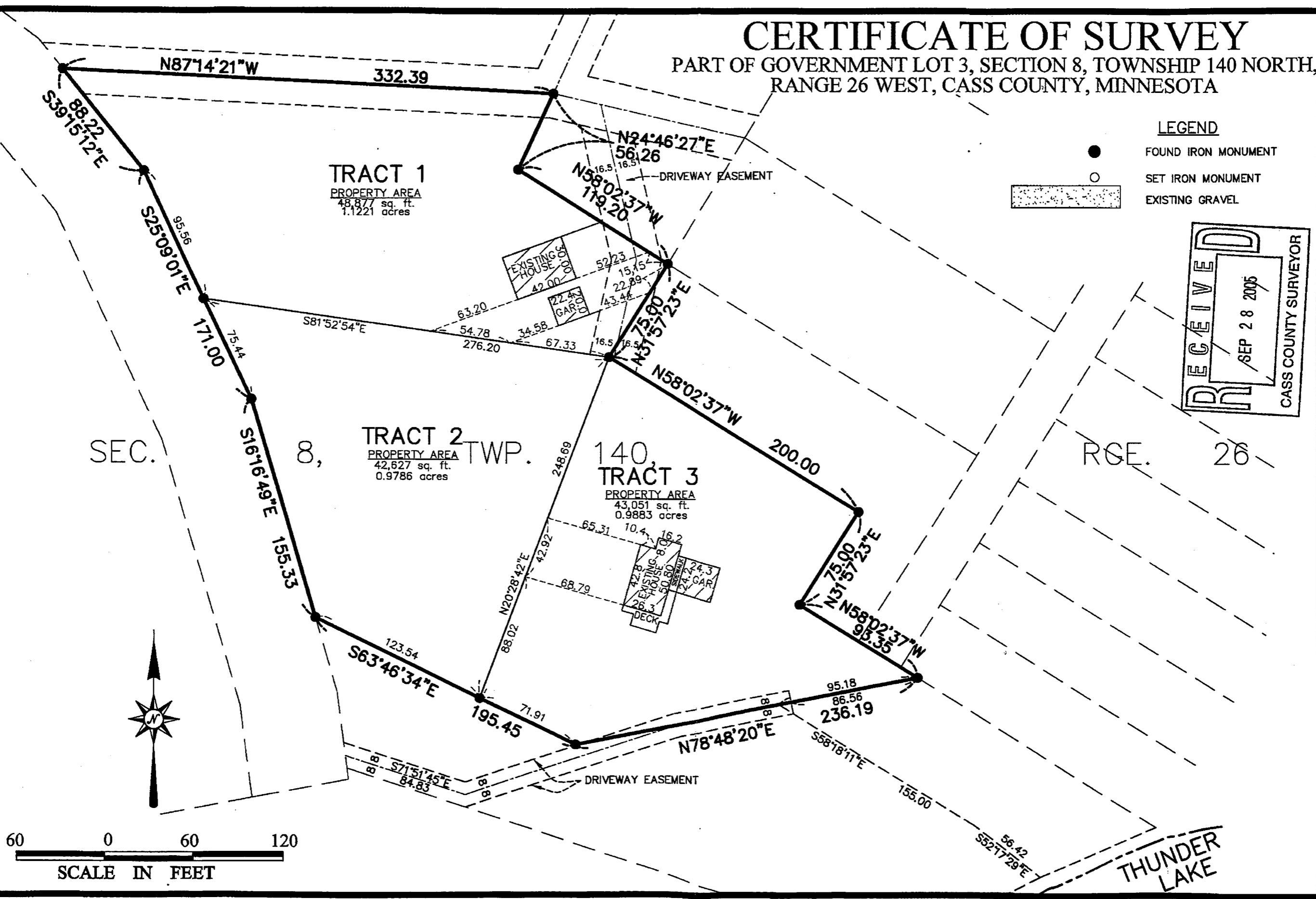
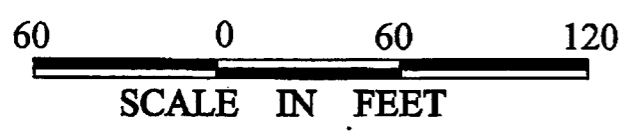

CERTIFICATE OF SURVEY

PART OF GOVERNMENT LOT 3, SECTION 8, TOWNSHIP 140 NORTH,
RANGE 26 WEST, CASS COUNTY, MINNESOTA

LEGEND

- FOUND IRON MONUMENT
- SET IRON MONUMENT
- ▨ EXISTING GRAVEL

NOTE

THERE ARE NO WETLANDS ON THE PROPERTY SHOWN ON THIS DRAWING

TRACT 1

PROPERTY AREA
48,877 sq. ft.
1.1221 acres
USABLE AREA
32,887 sq. ft.
0.7550 acres

TRACT 2

PROPERTY AREA
42,627 sq. ft.
0.9786 acres
USABLE AREA
32,177 sq. ft.
0.7387 acres

TRACT 3

PROPERTY AREA
43,051 sq. ft.
0.9883 acres
USABLE AREA
34,299 sq. ft.
0.7874 acres

RECEIVED
MAR 8 2006
COUNTY SURVEYOR



60 0 60 120
SCALE IN FEET

ALTA
SURVEY COMPANY, INC.
4929 Matterhorn Drive - Duluth, MN, 55811
PHONE (218) 727-5211 FAX (218) 727-3798

I hereby certify that this report was prepared by me or under my direct supervision and that I am a duly registered land surveyor under the laws of the State of Minnesota.
[Signature]
DATE: 10/22/08 REGISTRATION NO. 14374

PROJECT: CERTIFICATE OF SURVEY
CLIENT: ED WATERHOUSE

REVISIONS
DATE: 5/23/05
PROJECT NO.:
PROJ#:
SHEET #:
2

CERTIFICATE OF SURVEY

PART OF GOVERNMENT LOT 3, SECTION 8, TOWNSHIP 140 NORTH,
RANGE 26 WEST, CASS COUNTY, MINNESOTA

LEGEND
 ● FOUND IRON MONUMENT
 ○ SET IRON MONUMENT
 ▨ EXISTING GRAVEL

NOTE
 THERE ARE NO WETLANDS ON THE PROPERTY SHOWN
 ON THIS DRAWING

RECEIVED
 MAR 8 2006
 COUNTY SURVEYOR

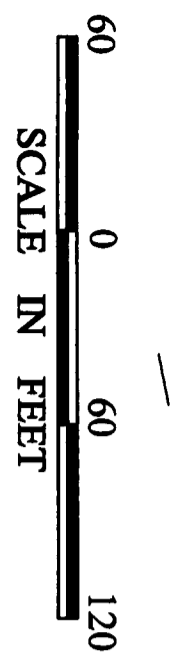
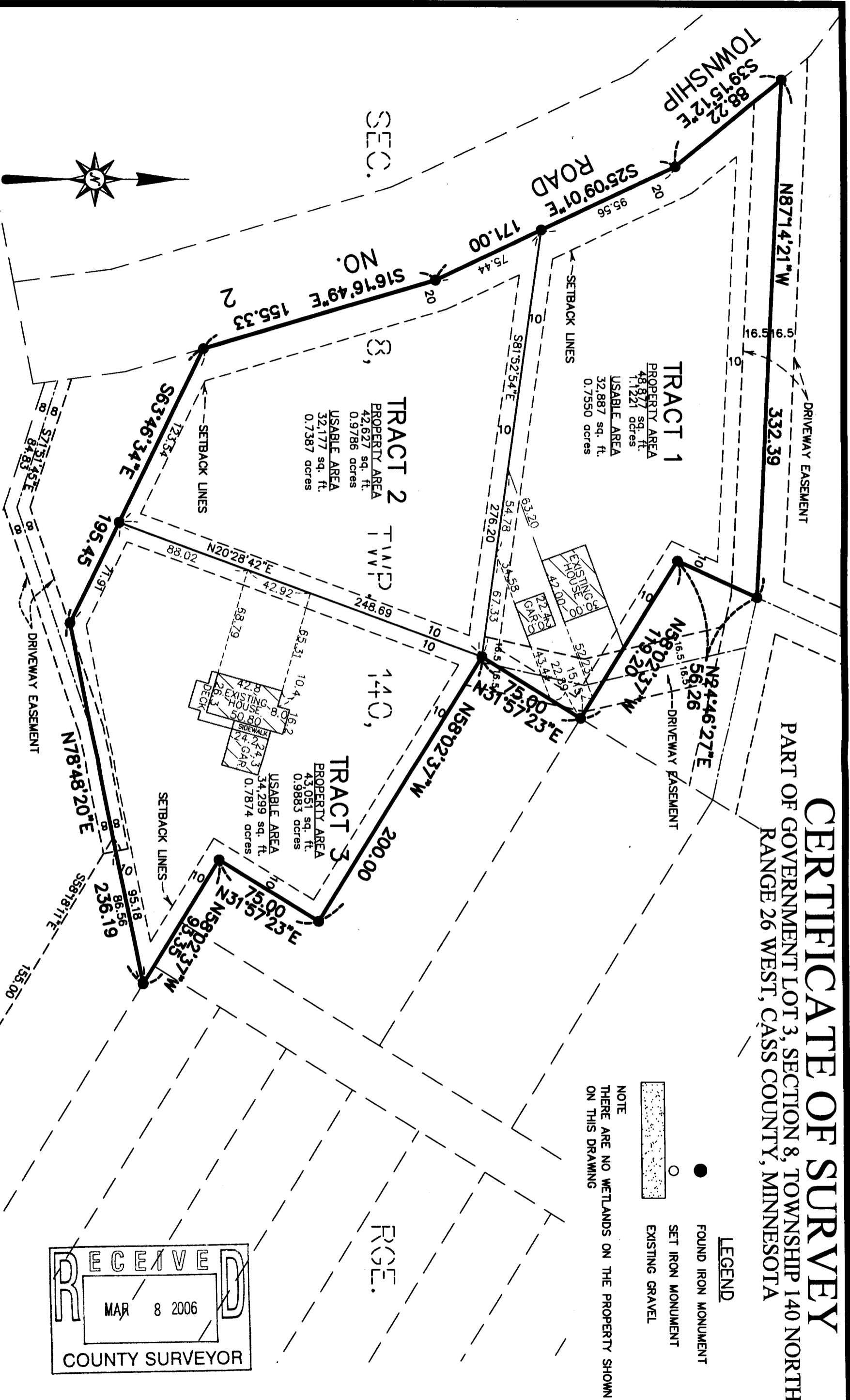

PROJECT
CERTIFICATE OF SURVEY
 CLIENT
ED WATERHOUSE

DATE 5/23/05
 PROJECT NO.
 SHEET # 2

I hereby certify that this report was prepared by me or under my direct supervision and that I am a duly registered land surveyor under the laws of the State of Minnesota.
 DATE: 10/2/08 REGISTRATION NO. 14374

ALTA
 SURVEY COMPANY, INC.
 4929 Matterhorn Drive - Duluth, MN, 55811
 PHONE (218) 727-5211 FAX (218) 727-3798