

CERTIFICATE OF SURVEY

PART OF GOVERNMENT LOT 2,
SECTION 16, TOWNSHIP 139 NORTH, RANGE 30 WEST,
CASS COUNTY, MINNESOTA

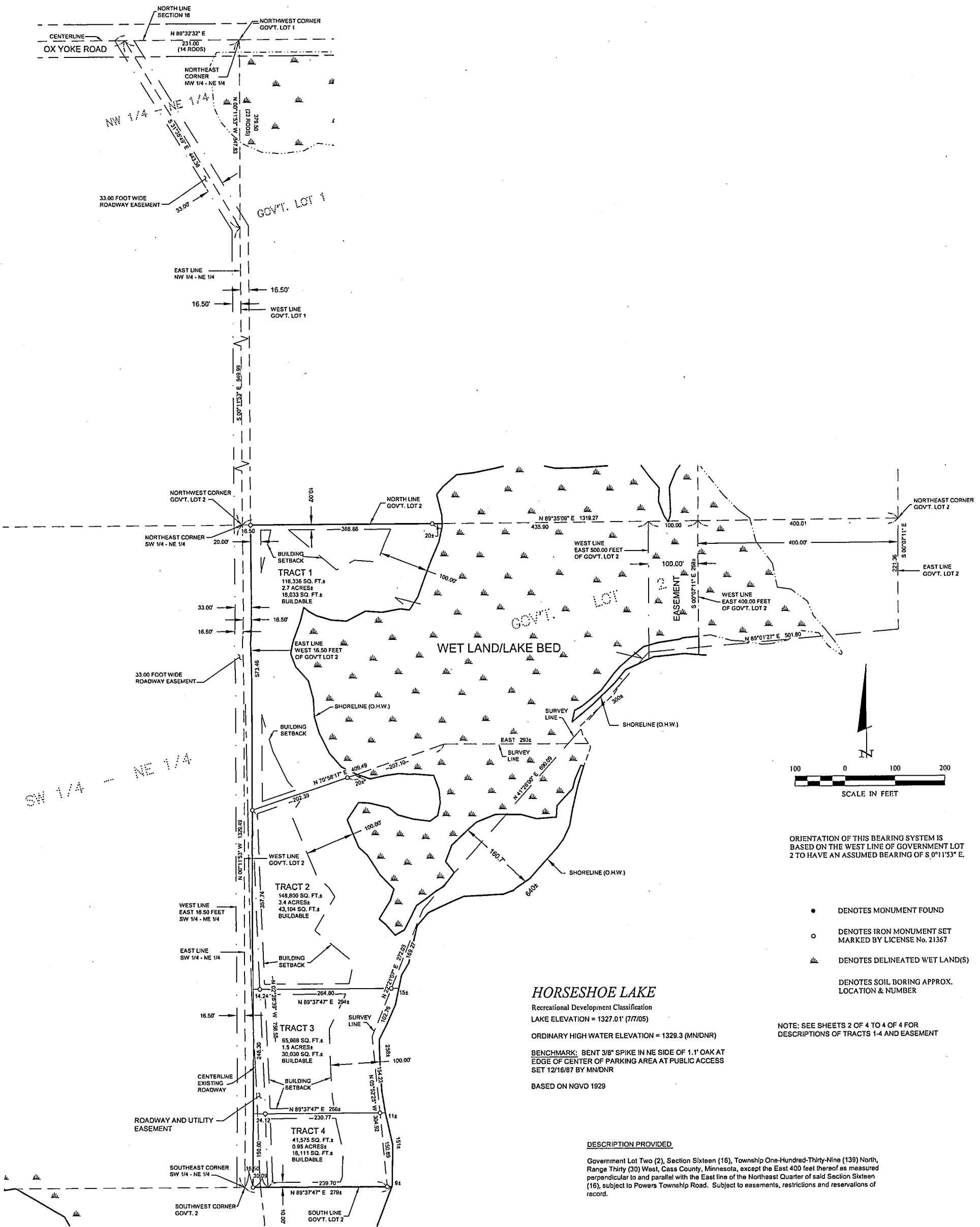

ORIENTATION OF THIS BEARING SYSTEM IS BASED ON THE WEST LINE OF GOVERNMENT LOT 2 TO HAVE AN ASSUMED BEARING OF S 0°11'53" E.

- DENOTES MONUMENT FOUND
- DENOTES IRON MONUMENT SET MARKED BY LICENSE No. 21367
- ▬ DENOTES DELINEATED WET LAND(S)
- DENOTES SOIL BORING APPROX. LOCATION & NUMBER

HORSESHOE LAKE
Recreational Development Classification
LAKE ELEVATION = 1327.01' (7/7/05)
ORDINARY HIGH WATER ELEVATION = 1329.3 (MN/DNR)
BENCHMARK: BENT 3/8" SPIKE IN NE SIDE OF 1.1' OAK AT EDGE OF CENTER OF PARKING AREA AT PUBLIC ACCESS SET 12/16/87 BY MN/DNR
BASED ON NGVD 1929

NOTE: SEE SHEETS 2 OF 4 TO 4 OF 4 FOR DESCRIPTIONS OF TRACTS 1-4 AND EASEMENT

DESCRIPTION PROVIDED
Government Lot Two (2), Section Sixteen (16), Township One-Hundred-Thirty-Nine (139) North, Range Thirty (30) West, Cass County, Minnesota, except the East 400 feet thereof as measured perpendicular to and parallel with the East line of the Northeast Quarter of said Section Sixteen (16), subject to Powers Township Road. Subject to easements, restrictions and reservations of record.

SHEET 1 of 4	CERTIFICATE OF SURVEY			PROJ. MGR. TLF	COMPUTER 052019	DATE 11/23/05	REVISIONS	I HEREBY CERTIFY THAT THIS SURVEY, PLAN, SPECIFICATION, OR REPORT WAS PREPARED BY ME OR UNDER MY DIRECT SUPERVISION AND THAT I AM A DULY LICENSED PROFESSIONAL ENGINEER OR LAND SURVEYOR UNDER THE LAWS OF THE STATE OF MINNESOTA. TERRY L. FREEMAN 11/23/05 LIC. NO. 21367
	KENNY HOLLEY 6412 STAUDER CIRCLE EDINA, MN 55436			CHECKED BY TLF	FIELD BOOK BOOK 229 PG. 25	SCALE HORIZ. 1"=100'	DATE DESCRIPTION BY	
			DRAWN BY TRJ	FILE NO. 052019	VERT. NONE			