

# CERTIFICATE OF SURVEY

PART OF GOVERNMENT LOT 6,  
SECTION 17, TOWNSHIP 139 NORTH, RANGE 26 WEST,  
CASS COUNTY, MINNESOTA

## WASHBURN LAKE

GENERAL DEVELOPMENT CLASSIFICATION

ORDINARY HIGH WATER ELEVATION = 1317.2' (MN/DNR)

SHORELINE (O.H.W.)

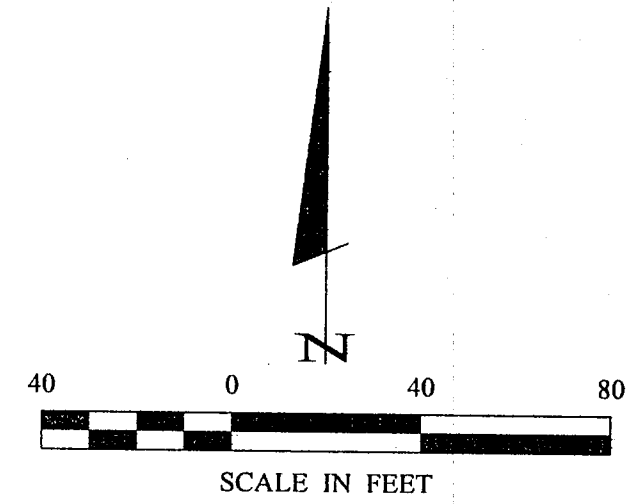

### LEGEND

- DENOTES MONUMENT FOUND
- DENOTES IRON MONUMENT SET MARKED BY LICENSE No. 21367
- DENOTES EXISTING UTILITY POLE
- DENOTES EXISTING OVERHEAD ELECTRIC CABLE
- ⊗ DENOTES EXISTING SEPTIC TANK LID
- ≡ DENOTES WET LAND(S)

ORIENTATION OF THIS BEARING SYSTEM IS BASED ON THE EAST LINE OF GOVERNMENT LOT 6 TO HAVE AN ASSUMED BEARING OF N 0°43'40" W.

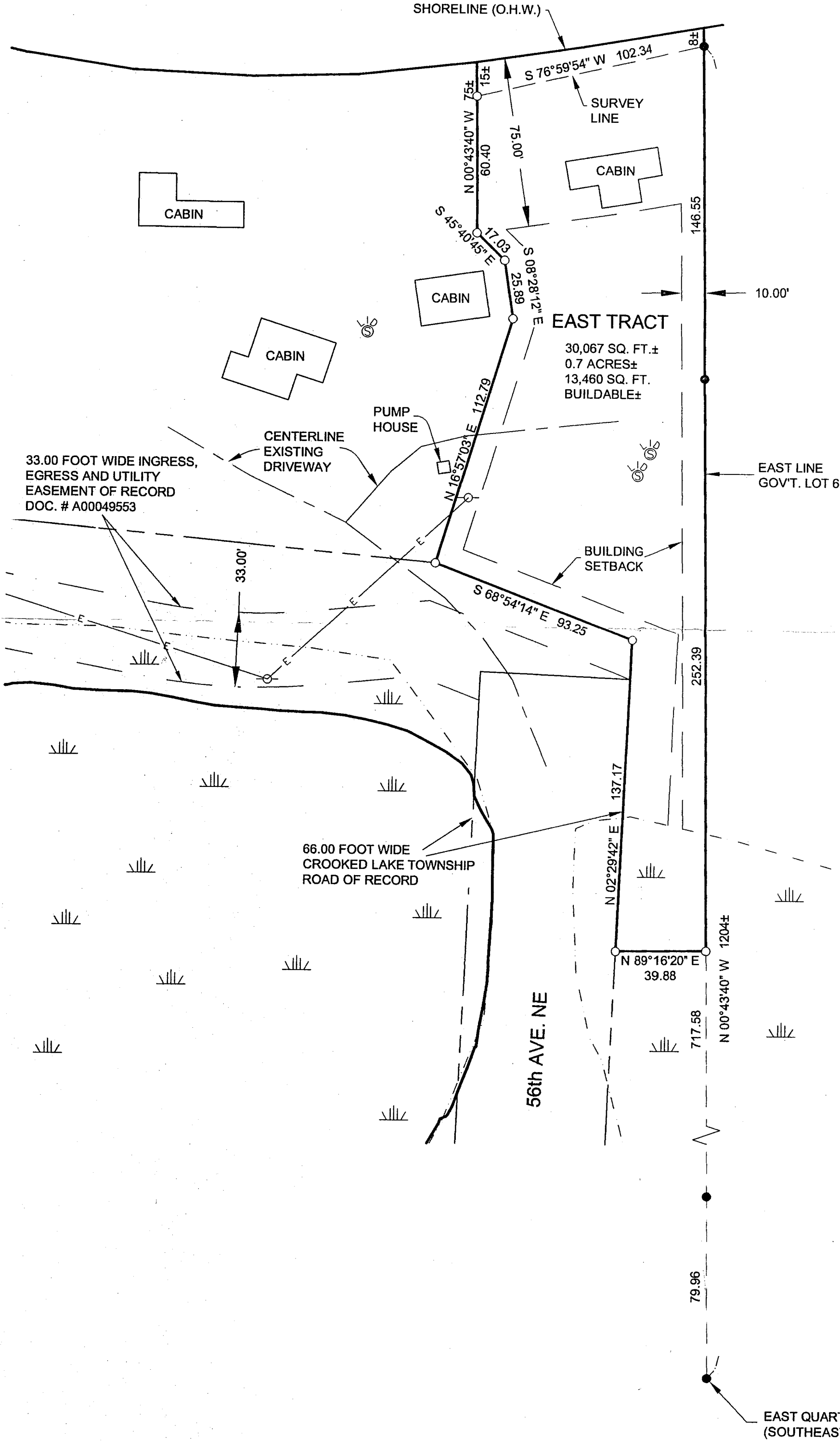

2 of 2	CERTIFICATE OF SURVEY	PROJ. MGR. TLF	COMPUTER: 052263	DATE: 9/27/05	REVISIONS	I HEREBY CERTIFY THAT THIS SURVEY, PLAN, SPECIFICATION, OR REPORT WAS PREPARED BY ME OR UNDER MY DIRECT SUPERVISION AND THAT I AM A DULY LICENSED PROFESSIONAL ENGINEER OR LAND SURVEYOR UNDER THE LAWS OF THE STATE OF MINNESOTA.	<p>Landecker &amp; Associates, Inc. Engineering - Surveying - Planning Walker, MN 56464 Phone: 218-547-1296 Fax: 218-547-4272</p>
	DAVID HARRINGTON 15906 SISKIN LANE NE BEMIDJI, MN 56601	CHECKED BY: TLF	FIELD BOOK: BOOK 243 PG. 54	SCALE: 1"=40'	DATE		
	DRAWN BY: TRJ	FILE NO: 052263	VERT. NONE				 TERRY L. FREEMAN DATE: 9/27/05 LIC. NO. 21367