

# Certificate of Survey

Part of Government Lot 7,  
Section 7, Township 137 North, Range 29 West,  
Cass County, Minnesota.

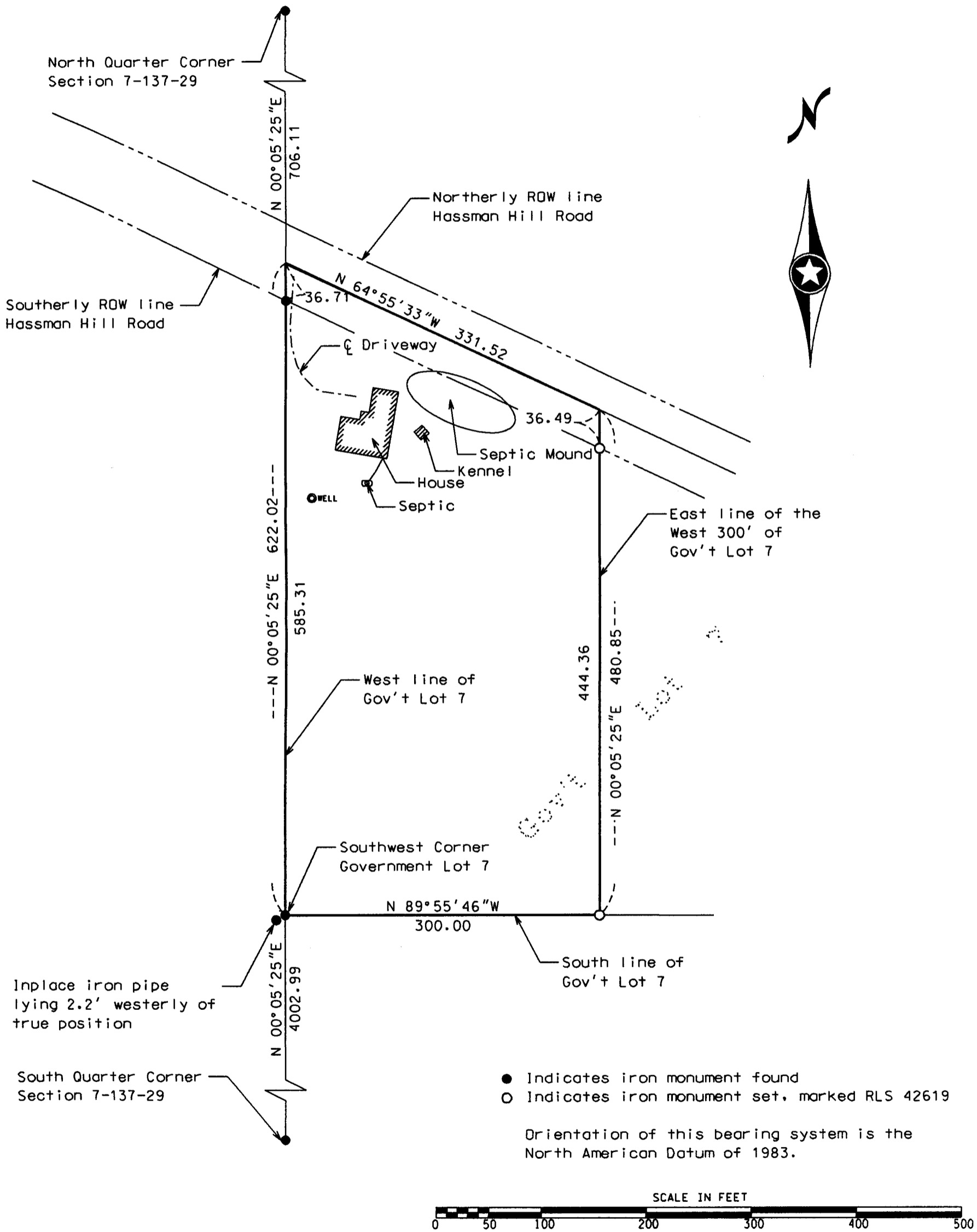

Survey By: MS	I HEREBY CERTIFY THAT THIS PLAN, SURVEY, OR REPORT WAS PREPARED BY ME OR UNDER MY DIRECT SUPERVISION AND THAT I AM A DULY REGISTERED LAND SURVEYOR UNDER THE LAWS OF THE STATE OF MINNESOTA.  Signature: <i>Jarrett M. Leas</i> Date: <i>6/8/05</i> Jarrett M. Leas, MN License No. 42619	<b>KRAMER · LEAS · DELEO</b> LAND SURVEYING SERVICES  P.O. BOX 2030 St. Cloud, MN 56302-2030 (320) 259-1266 P.O. BOX 2687 Baxter, MN 56425-2687 (218) 829-5333
Drawn By: KW		
Checked By: JL		