

CERTIFICATE OF SURVEY

PART OF THE W1/2-NE1/4
SECTION 5, TOWNSHIP 135 NORTH, RANGE 29 WEST,
CASS COUNTY, MN.

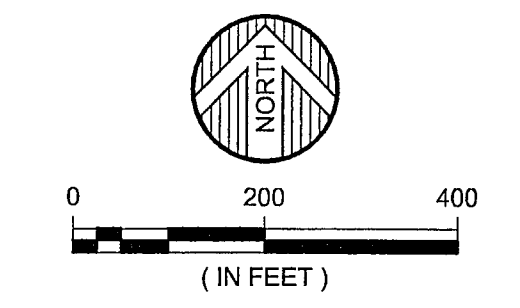
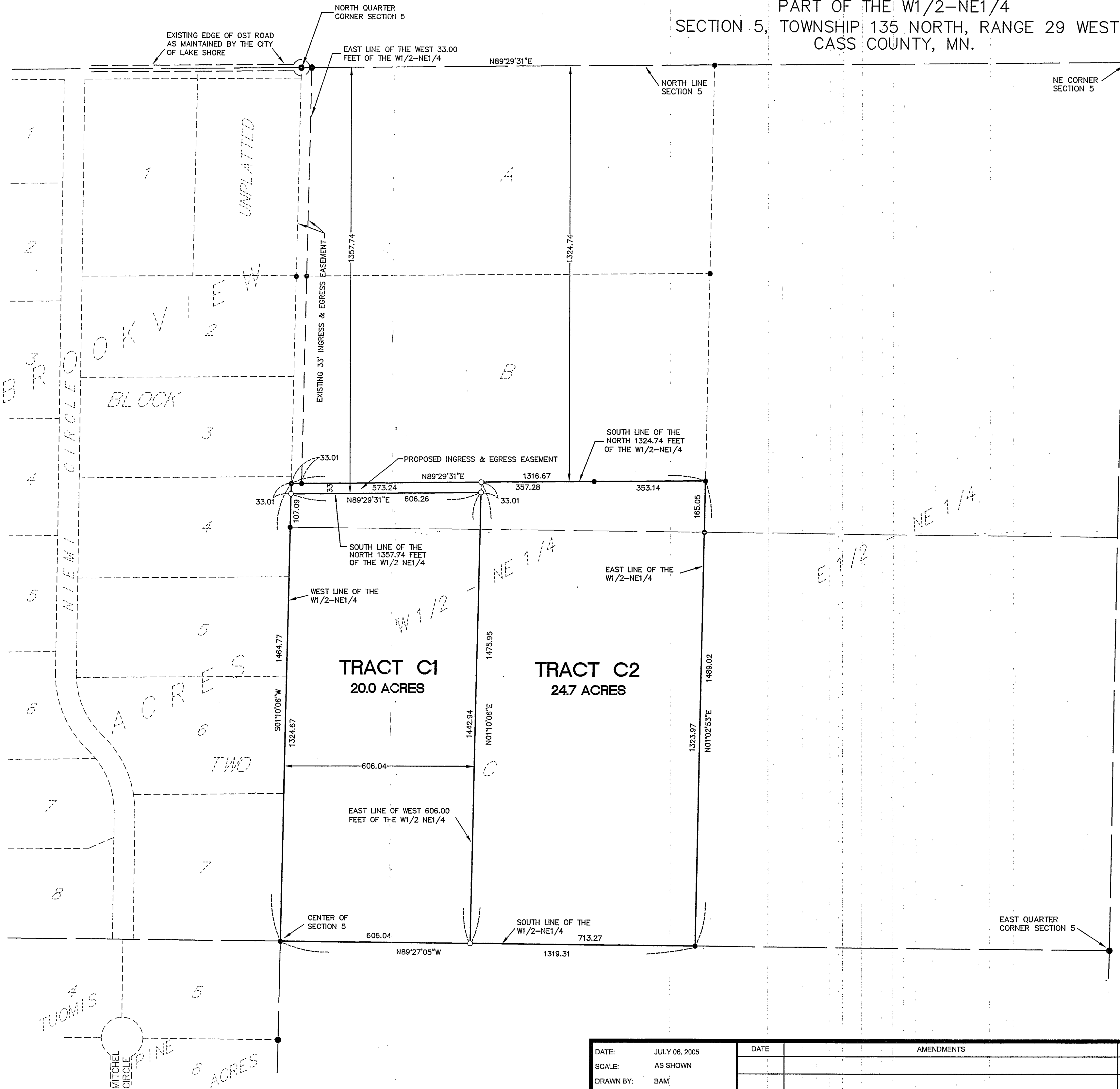

ORIENTATION OF THIS BEARING SYSTEM IS
BASED ON AN ASSUMED DATUM
● = DENOTES FOUND IRON MONUMENT
○ = DENOTES 1/2 INCH IRON PIPE MONUMENT
SET AND MARKED RLS # 41643

PROPOSED LEGAL DESCRIPTIONS:

LEGAL DESCRIPTION TRACT C1:

The West 606.00 feet of the West Half of the Northeast Quarter (W1/2-NE1/4) of Section 5, Township 135 North, Range 29 West, Cass County, Minnesota, that lies south of the North 1357.74 feet of said W1/2-NE1/4. Together with an easement for ingress and egress purposes over and across the West 33.00 feet of the North 1324.74 feet of said W1/2-NE1/4. Also together with an easement for ingress and egress purposes over and across the South 33.00 feet of said North 1357.74 feet of said West 606.00 feet of the W1/2-NE1/4. Subject to other easements, reservations or restrictions of record, if any.

LEGAL DESCRIPTION TRACT C2:

That part of the West Half of the Northeast Quarter (W1/2-NE1/4) of Section 5, Township 135 North, Range 29 West, Cass County, Minnesota, that lies south of the North 1324.74 feet of said W1/2-NE1/4; except that part of the West 606.00 feet of said W1/2-NE1/4 which lies south of the North 1357.74 feet thereof. Together with an easement for ingress and egress purposes over and across the West 33.00 feet of the North 1324.74 feet of said W1/2-NE1/4 Subject to an easement for ingress and egress purposes over and across the South 33.00 feet of said North 1357.74 feet of the West 606.00 feet of the W1/2-NE1/4. Subject to other easements, reservations and restrictions of record, if any.

The boundaries for tracts A, B, and C are taken from the Widseth Smith Nolting survey dated 5-27-99

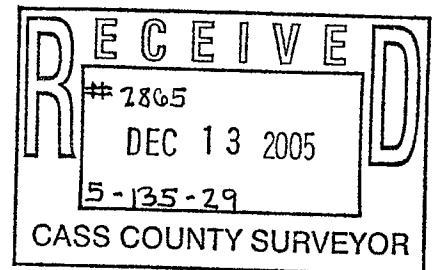

| | | | | |
|---------------------|-------|-------------|-----|--|
| DATE: JULY 06, 2005 | DATE: | AMENDMENTS: | BY: | PREPARED FOR: RON OLSON |
| SCALE: AS SHOWN | | | | I HEREBY CERTIFY THAT THIS SURVEY, PLAN, OR REPORT WAS PREPARED BY ME OR UNDER MY DIRECT SUPERVISION AND THAT I AM A DULY LICENSED LAND SURVEYOR UNDER THE LAWS OF THE STATE OF MINNESOTA. |
| DRAWN BY: BAM | | | | <i>Chad M. Conner</i> |
| CHECKED BY: JWM | | | | CHAD M. CONNER |
| FILE NUMBER: 5793 | | | | DATE: 7.7.05 LIC. NO. 41643 |



ENGINEERS ALEXANDRIA BEMIDJI
ARCHITECTS BRAINERD
LAND SURVEYORS CROOKSTON GRAND FORKS
ENVIRONMENTAL SERVICES WWW.WSN-MN.COM