

CERTIFICATE OF SURVEY

LOTS 8, 9, 10 AND 11,
BIRCH FOREST,
CASS COUNTY, MINNESOTA

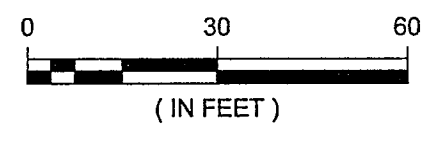

- ORIENTATION OF THIS BEARING SYSTEM IS BASED ON AN ASSUMED DATUM
- = DENOTES FOUND IRON MONUMENT
 - = DENOTES 1/2 INCH IRON PIPE MONUMENT SET AND MARKED RLS # 41643
 - BENCHMARK = DENOTES SET SPIKE IN A 10" OAK ELEVATION=1197.00

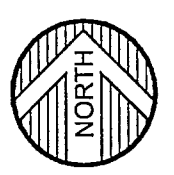
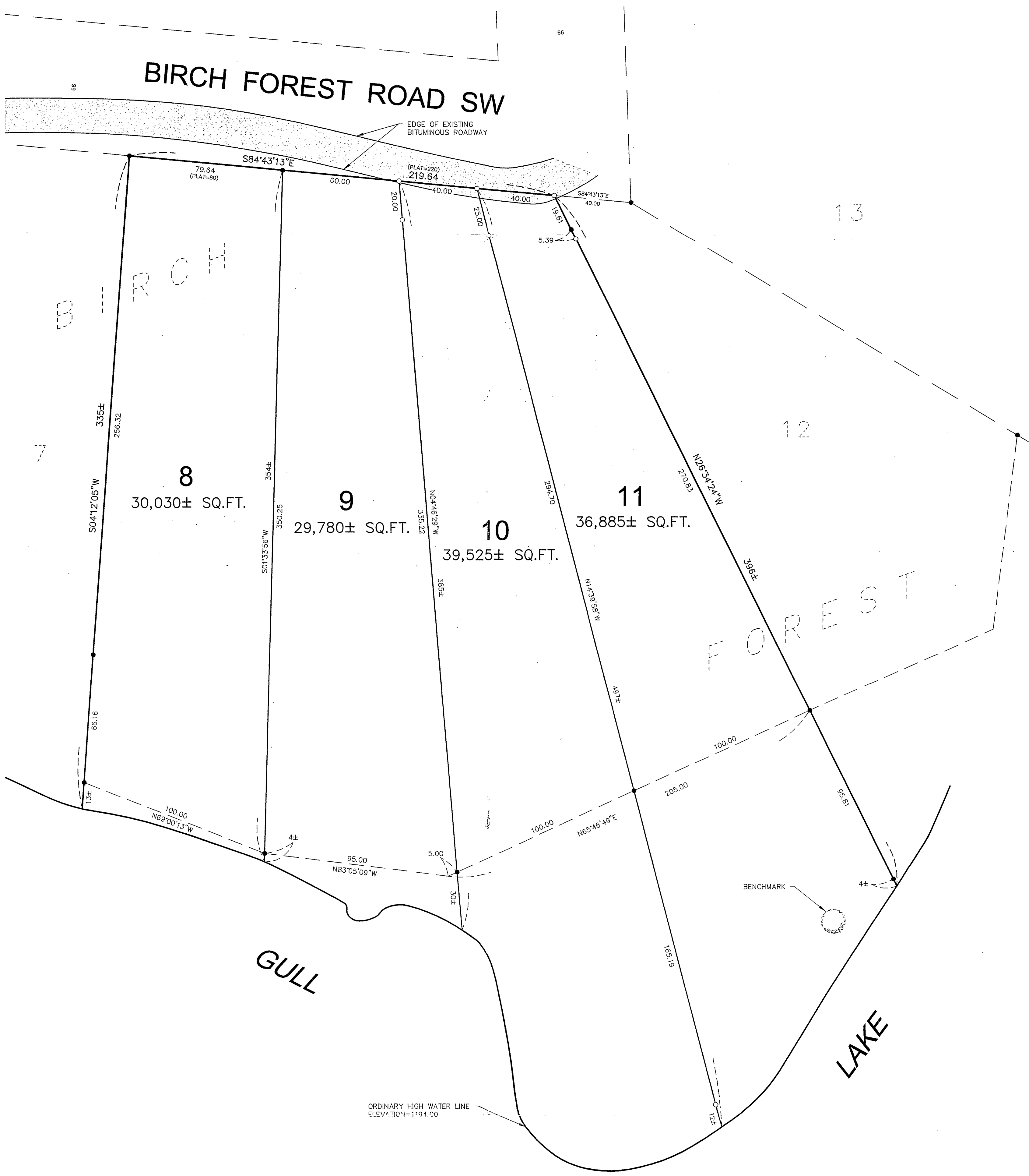
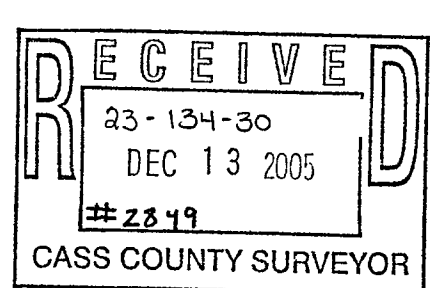

© 2005 WIDSETH SMITH NOLTING

DATE: AUGUST 31, 2005	DATE:	AMENDMENTS:	BY:	PREPARED FOR: JEANINE YATES
SCALE: AS SHOWN				I HEREBY CERTIFY THAT THIS SURVEY, PLAN, OR REPORT WAS PREPARED BY ME OR UNDER MY DIRECT SUPERVISION AND THAT I AM A DULY LICENSED LAND SURVEYOR UNDER THE LAWS OF THE STATE OF MINNESOTA. RANDY A. QUALE DATE: 9-1-05 LIC. NO. 42630
DRAWN BY: RAQ				
CHECKED BY: JWM				
FILE NUMBER: 7183				ENGINEERS ALEXANDRIA ARCHITECTS BEMIDJI LAND SURVEYORS CROOKSTON ENVIRONMENTAL SERVICES GRAND FORKS WWW.WSN-MN.COM