

CERTIFICATE OF SURVEY

PART OF GOVERNMENT LOT 6,
SECTION 33, TOWNSHIP 139 NORTH, RANGE 29 WEST,
CASS COUNTY, MINNESOTA

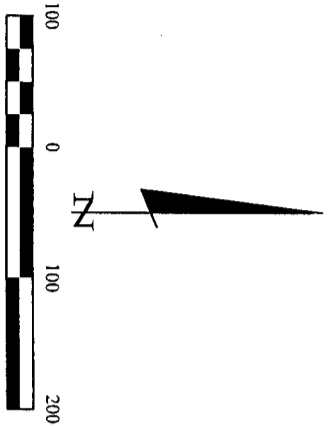

- DENOTES MONUMENT FOUND
- DENOTES IRON MONUMENT SET MARKED BY LICENSE NO. 21367
- ⊗ DENOTES SEPTIC CLEANOUT

ORIENTATION OF THIS BEARING SYSTEM IS BASED ON THE SOUTH LINE OF GOVERNMENT LOT 6 TO HAVE AN ASSUMED BEARING OF S 89° 56' 00" E.

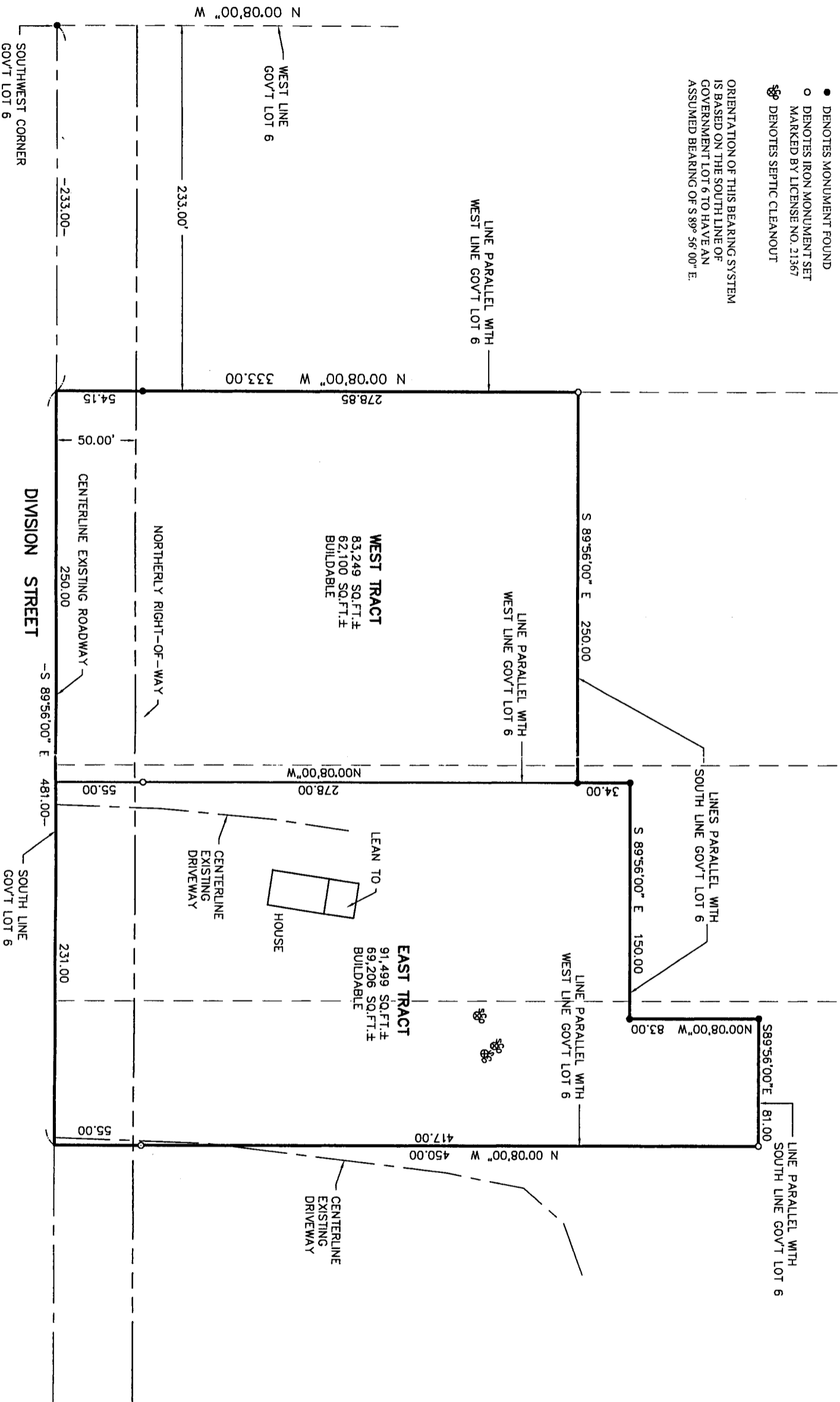

CERTIFICATE OF SURVEY SHEET 1 OF 1 LYNN ORTH 1432 DIVISION STREET W BACKUS, MN 56435	PROJ. MGR. DRG	COMPUTER: 032134	DATE: 11/2/03	REVISIONS <table border="1" style="width: 100%; border-collapse: collapse;"> <thead> <tr> <th>DATE</th> <th>DESCRIPTION</th> <th>BY</th> </tr> </thead> <tbody> <tr> <td> </td> <td> </td> <td> </td> </tr> </tbody> </table>		DATE	DESCRIPTION	BY				I HEREBY CERTIFY THAT THIS SURVEY, PLAN, SPECIFICATION, OR REPORT WAS PREPARED BY ME OR UNDER MY DIRECT SUPERVISION AND THAT I AM A QUALY LICENSED PROFESSIONAL ENGINEER OR LAND SURVEYOR UNDER THE LAWS OF THE STATE OF MINNESOTA. TERRY L. FREEMAN DATE 10/2/03 LIC. NO. 21367
	DATE	DESCRIPTION	BY									
CHECKED BY: TLF	FIELD BOOK: BOOK 200 PG. 38	SCALE: HORZ. 1"=50'	LANDecker & Associates, Inc. Engineering - Surveying - Planning Walker, MN 56484 Phone: 1-218-547-1296 Fax: 1-218-547-2272									
DRAWN BY: ABL	FILE NO: 032134	VERT. NONE										