

CERTIFICATE OF SURVEY

GOVERNMENT LOT 3,
SECTION 12, TOWNSHIP 143 NORTH, RANGE 25 WEST,
CASS COUNTY, MINNESOTA

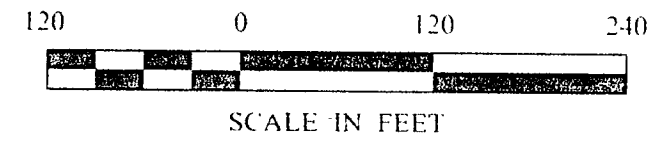
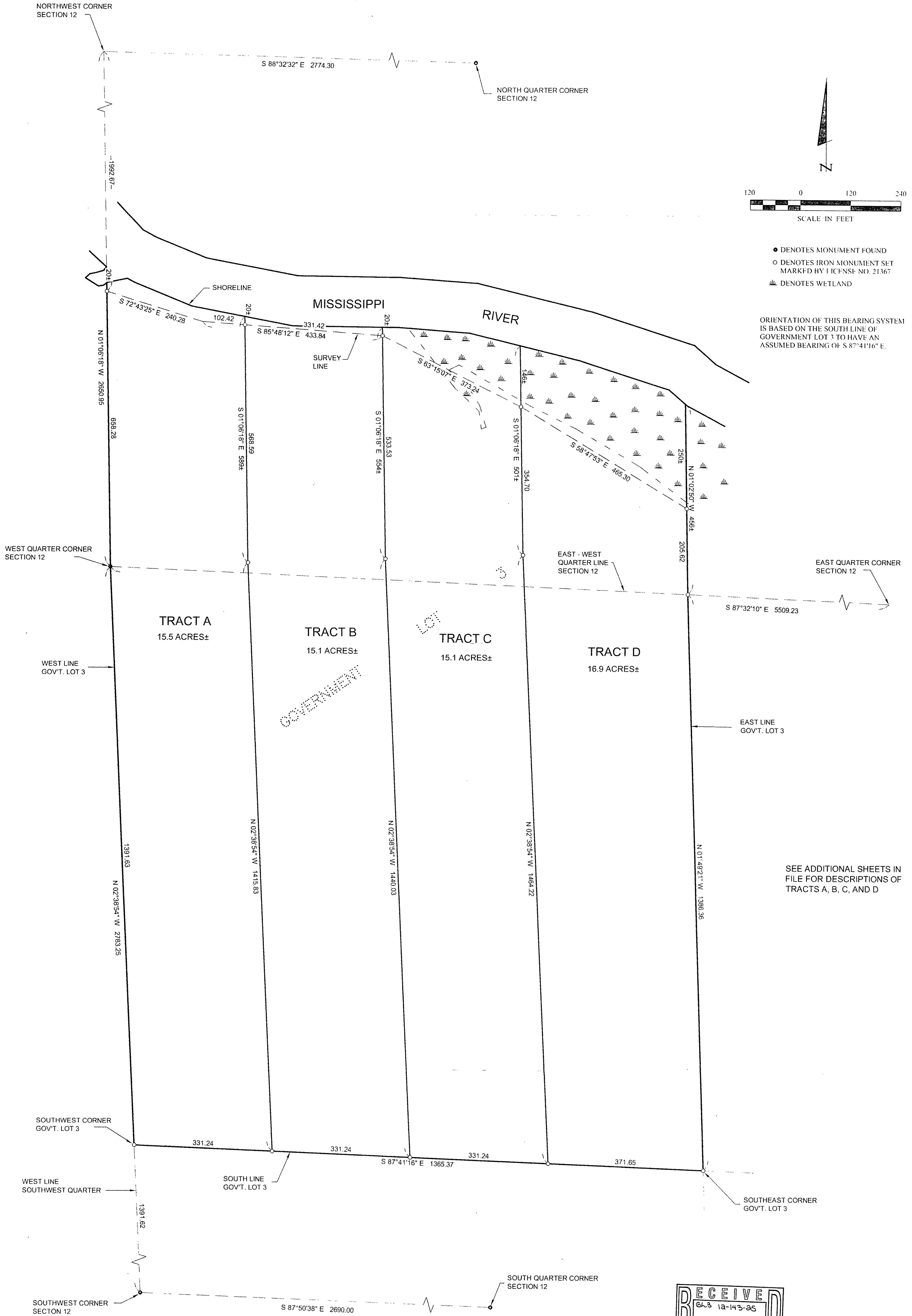

- DENOTES MONUMENT FOUND
- DENOTES IRON MONUMENT SET MARKED BY LICENSE NO. 21367
- DENOTES WETLAND

ORIENTATION OF THIS BEARING SYSTEM IS BASED ON THE SOUTH LINE OF GOVERNMENT LOT 3 TO HAVE AN ASSUMED BEARING OF S 87°41'16" E.

SEE ADDITIONAL SHEETS IN FILE FOR DESCRIPTIONS OF TRACTS A, B, C, AND D

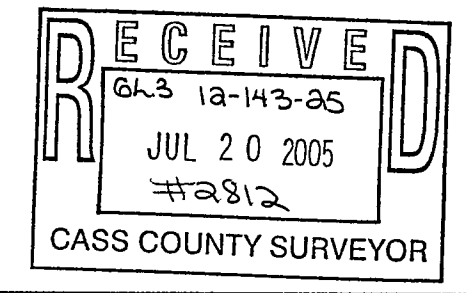

SHEET 2 OF 3	CERTIFICATE OF SURVEY CAROL CARTIE 26874 COUNTY ROAD 441 GRAND RAPIDS, MN 55744		PROJ. MGR. DRG	COMPUTER: 042277	DATE: 7/13/05	REVISIONS DESCRIPTION BY	I HEREBY CERTIFY THAT THIS SURVEY, PLAN, SPECIFICATION, OR REPORT WAS PREPARED BY ME OR UNDER MY DIRECT SUPERVISION AND THAT I AM A DULY LICENSED PROFESSIONAL ENGINEER OR LAND SURVEYOR UNDER THE LAWS OF THE STATE OF MINNESOTA. TERRY L. FREEMAN DATE: 7/13/05 LIC. NO. 21367	Landecker & Associates, Inc. Engineering · Surveying · Planning Walker, MN 56483 Phone: 1-218-542-1296 Fax: 1-218-542-1272
	CHECKED BY: TLF		FIELD BOOK: BOOK 226 PG. 1	SCALE: HORZ. 1"=120'	DATE	BY		
	DRAWN BY: TRJ		FILE NO.: 042277	VERT.: NONE	DATE	BY		