

# CERTIFICATE OF SURVEY

PART OF SOUTH HALF OF SOUTHEAST  
 QUARTER OF NORTHWEST QUARTER  
 AND GOVERNMENT LOT 13,  
 SECTION 3, TOWNSHIP 141 NORTH, RANGE 29 WEST,  
 CASS COUNTY, MINNESOTA

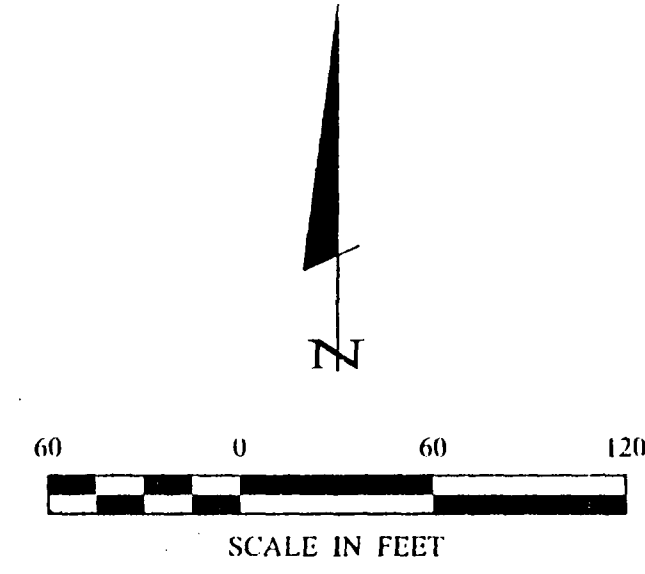

- DENOTES GLO BRASS CAP/MONUMENT FOUND
- DENOTES MONUMENT FOUND
- DENOTES IRON MONUMENT SET MARKED BY LICENSE NO. 21367
- ⊙ DENOTES OLD WELL
- E — DENOTES OVERHEAD ELECTRIC

ORIENTATION OF THIS BEARING SYSTEM IS BASED ON THE SOUTH LINE OF THE OF THE SE 1/4 - NW 1/4 TO HAVE AN ASSUMED BEARING OF S 88° 18' 13" E.

**LEECH LAKE**  
 General Development Lake  
 ORDINARY HIGH WATER ELEVATION = 1294.9' (MNDNR)

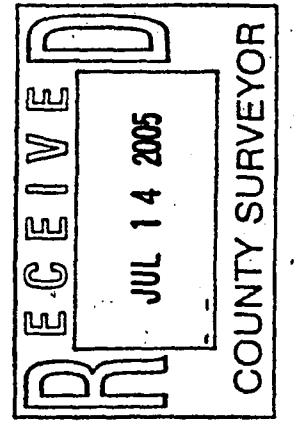
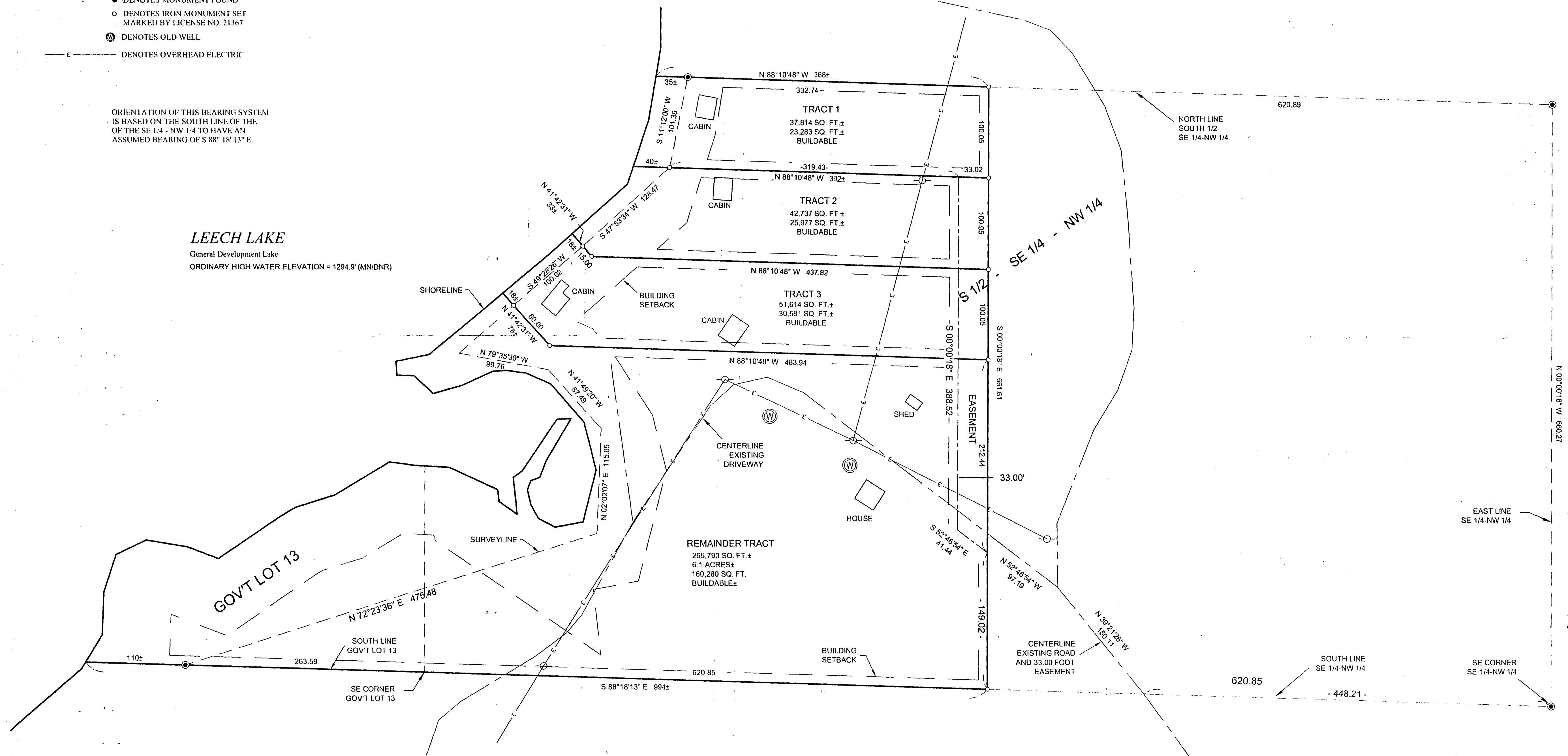

**Landcker & Associates, Inc.**  
 Engineering, Surveying, Planning  
 Willmar, MN 56201  
 Phone: 507-535-1136 Fax: 507-535-1272

I HEREBY CERTIFY THAT THIS SURVEY, PLAN, SPECIFICATION, OR REPORT WAS PREPARED BY ME OR UNDER MY CLOSE PERSONAL SUPERVISION AND THAT I AM A DAILY LICENSED PROFESSIONAL ENGINEER OR LAND SURVEYOR UNDER THE PROVISIONS OF THE STATUTES OF THE STATE OF MINNESOTA.

*[Signature]*  
 BERRY L. FREEMAN  
 DATE: 6/18/05 U.C. NO. 21367

DATE	DESCRIPTION
3/9/03	EASEMENT
8/2/05	TRACT 3, REMAINDER

DATE:	4/28/03
SCALE:	1" = 60'
HORIZ. VERT.	NONE

COMPUTER:	032040
FIELD BOOK:	BOOK 193 PG. 18
FILE NO.:	032040

PROJ. MGR.:	DRG
CHECKED BY:	TLF
DRAWN BY:	ABL

**CERTIFICATE OF SURVEY**  
 SHEET  
 1 of 1  
 HERB MEDINA  
 16797 239TH AVENUE  
 BIG LAKE, MN 55309