

CERTIFICATE OF SURVEY

PART OF THE SOUTHWEST QUARTER OF THE SOUTHWEST QUARTER,
SECTION 29, TOWNSHIP 140 NORTH, RANGE 30 WEST,
CASS COUNTY, MINNESOTA

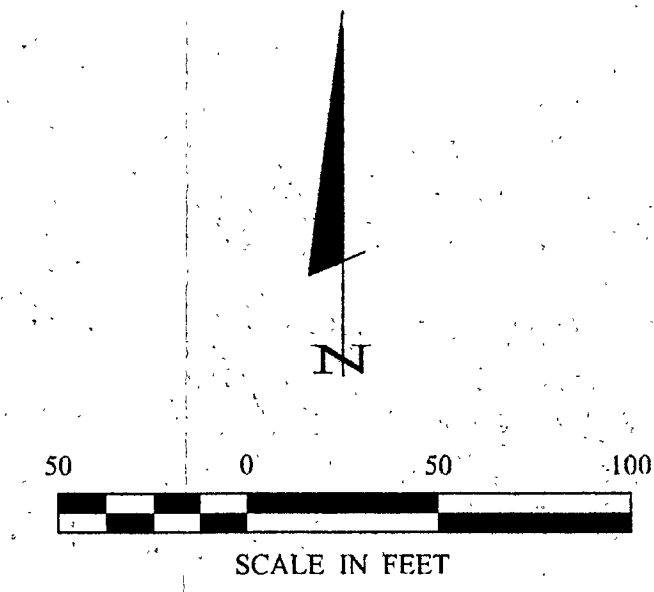

LEGEND

- DENOTES MONUMENT FOUND
- DENOTES IRON MONUMENT SET MARKED BY LICENSE No. 21367
- X^{1234.5} DENOTES SPOT ELEVATION
- DENOTES EXISTING PHONE PEDESTAL
- ⊞ DENOTES EXISTING GROUND TRANSFORMER
- DENOTES EXISTING POWER POLE
- E— DENOTES EXISTING POWER LINE
- ⊕ DENOTES EXISTING SEPTIC VENT
- ⊕ DENOTES BENCHMARK:
204 NAIL IN 13 INCH NORWAY PINE
ELEV. = 112.19 (ASSUMED)

ORIENTATION OF THIS BEARING SYSTEM IS BASED ON THE SOUTH LINE OF THE SOUTHWEST QUARTER OF THE SOUTHWEST QUARTER TO HAVE AN ASSUMED BEARING OF N 89°29'55" W.

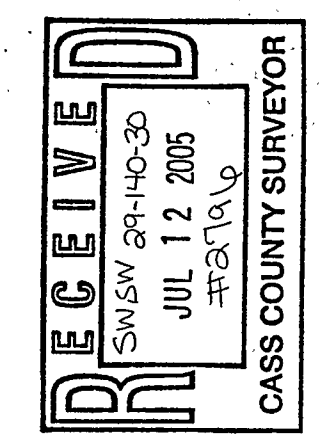

I HEREBY CERTIFY THAT THIS SURVEY PLAN, SPECIFICATION OR REPORT WAS MADE BY ME OR UNDER MY CLOSE PERSONAL SUPERVISION AND THAT I AM A DULY LICENSED PROFESSIONAL ENGINEER OR LAND SURVEYOR UNDER THE LAWS OF THE STATE OF MINNESOTA.
 TERRY L. FREEMAN
 DATE: 7/12/05 LIC. NO. 21367

REVISIONS	DATE	DESCRIPTION

COMPUTER	052083
FIELD BOOK	BOOK 235 PG. 1
SCALE	HORZ: 1"=50'
VERT	NONE

PROJ. MGR	DRG	CHECKED BY	T.L.F.
DRAWN BY	TRJ	FILE NO.	052083

CERTIFICATE OF SURVEY
 DENNIS PANZER
 7841 WAYZATA BLVD, SUITE 207
 MINNEAPOLIS, MN 55426

LINE TABLE		
LINE	LENGTH	BEARING
L2	28.50	N 29°20'30" E

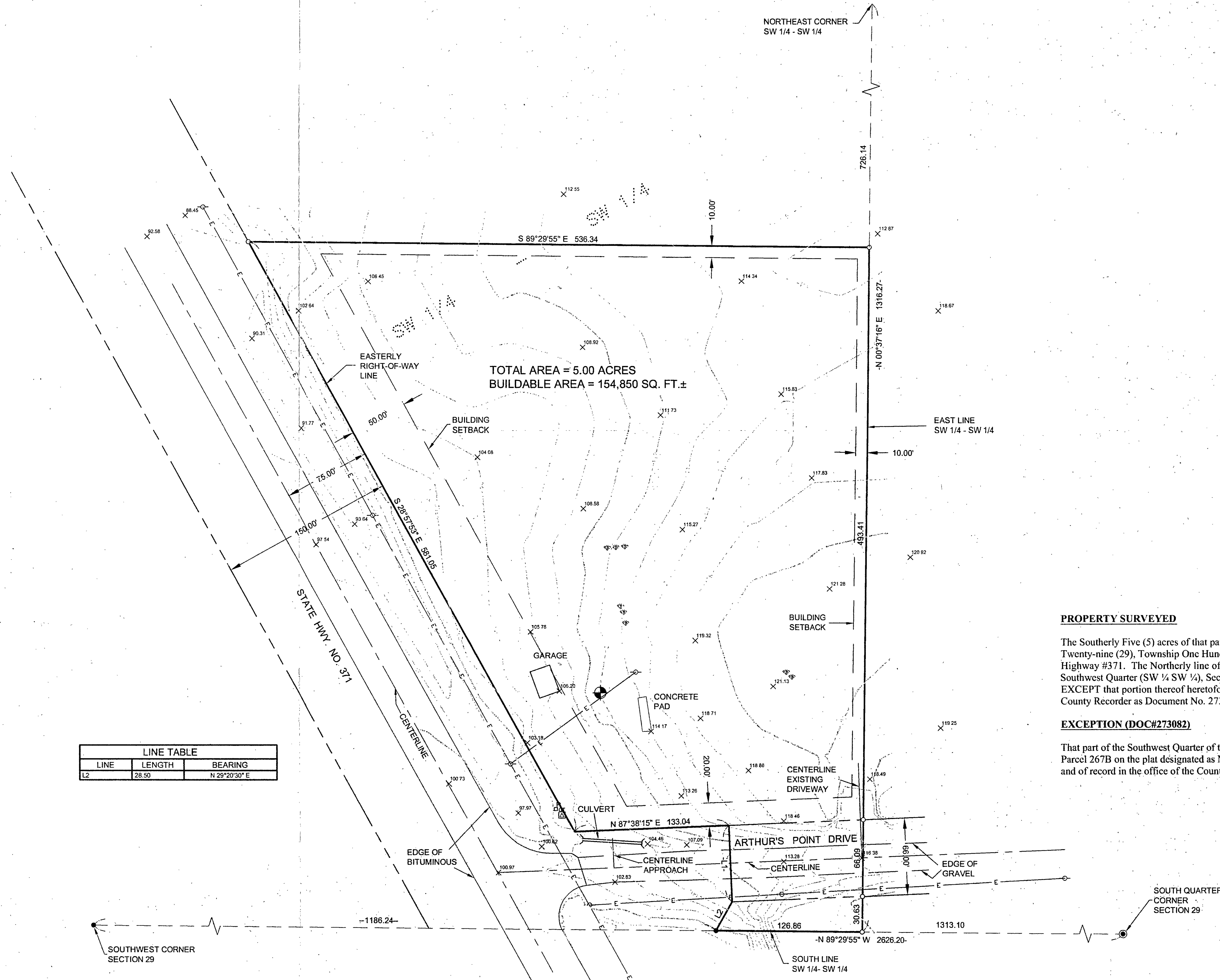

PROPERTY SURVEYED

The Southerly Five (5) acres of that part of the Southwest Quarter of the Southwest Quarter (SW 1/4 SW 1/4), Section Twenty-nine (29), Township One Hundred Forty (140), Range Thirty (30), lying and being Easterly of the Right-of-way of Highway #371. The Northerly line of said tract shall be parallel to the Southerly line of the Southwest Quarter of the Southwest Quarter (SW 1/4 SW 1/4), Section Twenty-Nine (29), Township One Hundred Forty (140), Range Thirty (30); EXCEPT that portion thereof heretofore transferred by an instrument of conveyance recorded in the Office of the Cass County Recorder as Document No. 273082.

EXCEPTION (DOC#273082)

That part of the Southwest Quarter of the Southwest Quarter of Section 29, Township 140 North, Range 30 West, shown as Parcel 267B on the plat designated as Minnesota Department of Transportation Right of Way Plat Numbered 11-7 on file and of record in the office of the County Recorder in and for Cass County, Minnesota.