

CERTIFICATE OF SURVEY

PART OF THOMAS AVENUE, SHORES OF INTERLACHEN,
SECTION 8, TOWNSHIP 140 NORTH, RANGE 29 WEST,
CASS COUNTY, MINNESOTA

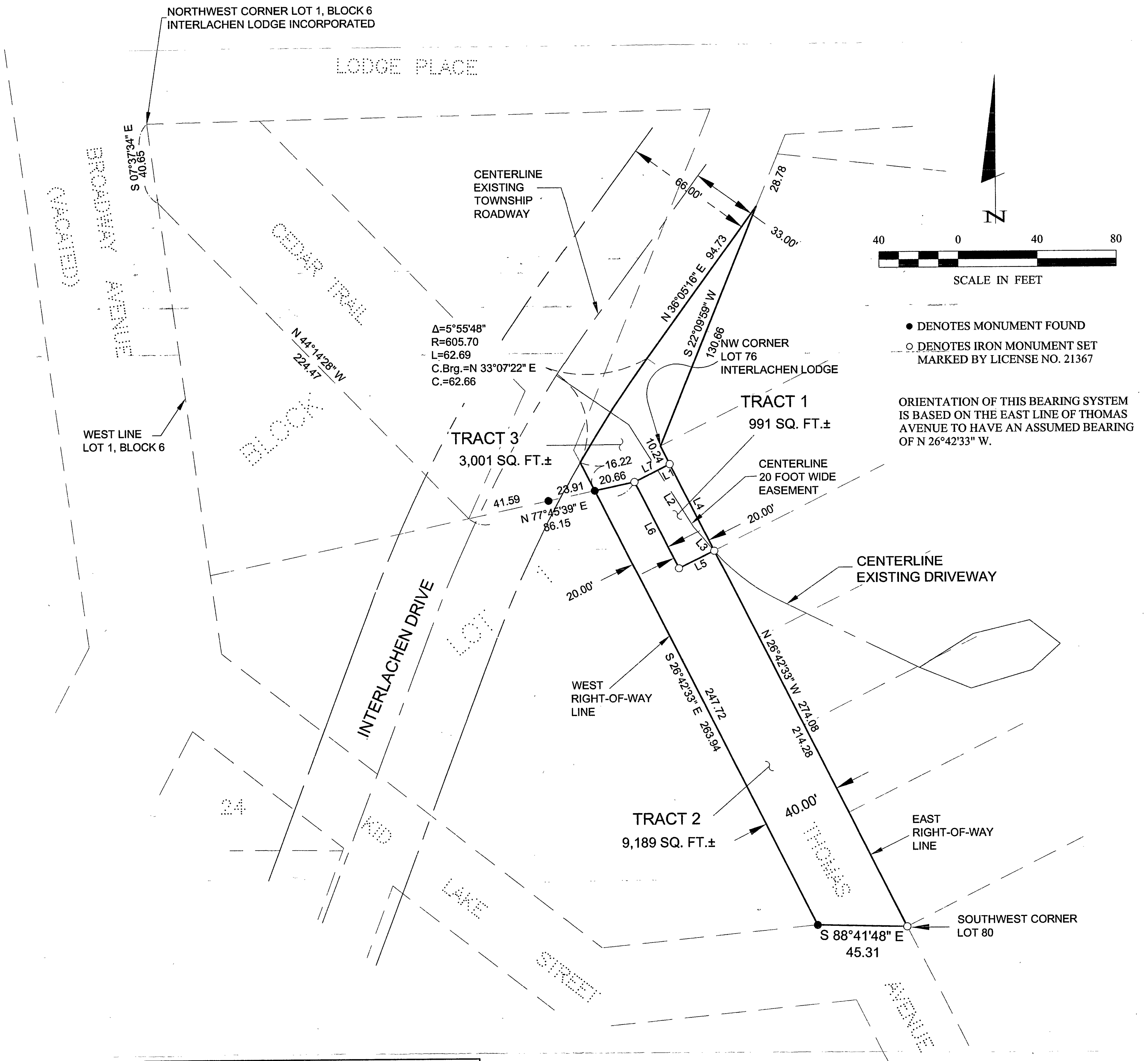

LINE TABLE		
LINE	LENGTH	BEARING
L1	6.81	S 63°17'27\" W
L2	34.18	S 31°55'03\" E
L3	15.95	S 40°08'00\" E
L4	49.56	S 26°42'33\" E
L5	20.00	N 63°17'27\" E
L6	49.56	S 26°42'33\" E
L7	20.00	N 63°17'27\" E

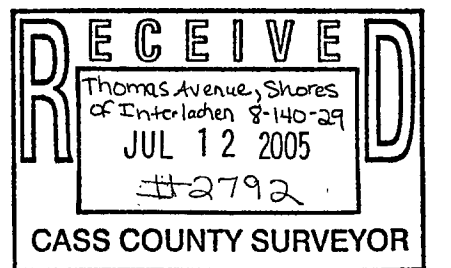

1 of 1	CERTIFICATE OF SURVEY RICHARD VAN ZILE 3192 COUNTRY PARK DRIVE TODDVILLE, IA 52341	PROJ. MGR. DRG	COMPUTER: 042282	DATE: 6/8/05	REVISIONS DESCRIPTION DATE 6/8/05 TRACT 3 & OVERALL	BY TLF	I HEREBY CERTIFY THAT THIS SURVEY, PLAN, SPECIFICATION, OR REPORT WAS PREPARED BY ME OR UNDER MY DIRECT SUPERVISION AND THAT I AM A DULY LICENSED PROFESSIONAL ENGINEER OR LAND SURVEYOR UNDER THE LAWS OF THE STATE OF MINNESOTA. TERRY L. FREEMAN DATE 6/8/05 LIC. NO. 21367
	CHECKED BY: TLF		FIELD BOOK: BOOK 224 PG. 20		SCALE: HORZ. 1"=40'		LANDecker & Associates, Inc. Engineering • Surveying • Planning Walker, MN 56484 Phone: 1-218-547-1296 Fax: 1-218-547-2272
DRAWN BY: TRJ		FILE NO: 042282		VERT. NONE			