

CERTIFICATE OF SURVEY

LOT 10, ENGER'S BIRCHWOOD ACRES,
SECTION 10, TOWNSHIP 139 NORTH, RANGE 30 WEST,
CASS COUNTY, MINNESOTA

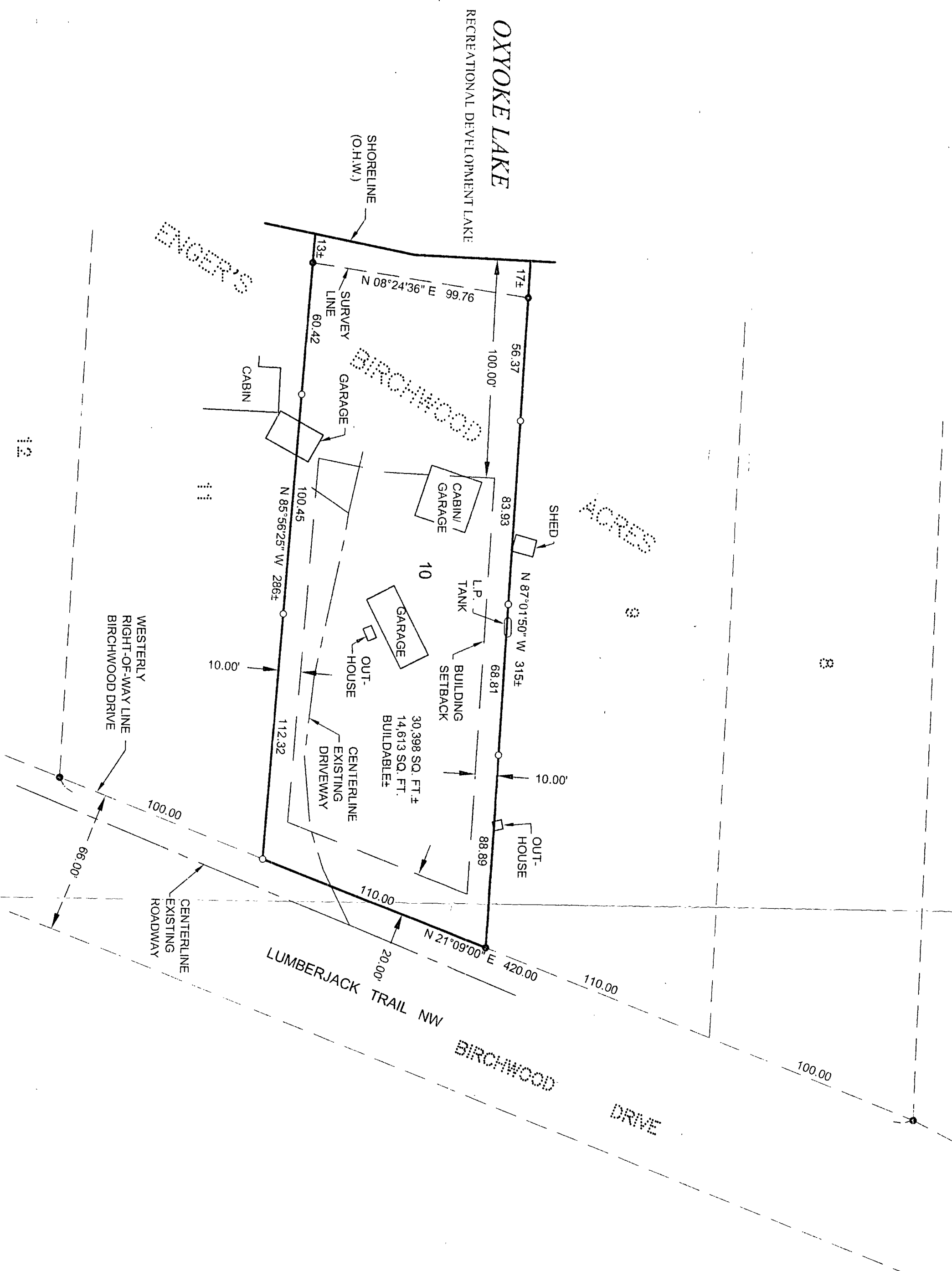

ORIENTATION OF THIS BEARING SYSTEM IS
BASED ON THE WESTERLY RIGHT-OF-WAY LINE
OF BIRCHWOOD DRIVE TO HAVE AN ASSUMED
BEARING OF N 21°09'00\" E.

- DENOTES MONUMENT FOUND
- DENOTES IRON MONUMENT SET MARKED BY LICENSE NO. 21367

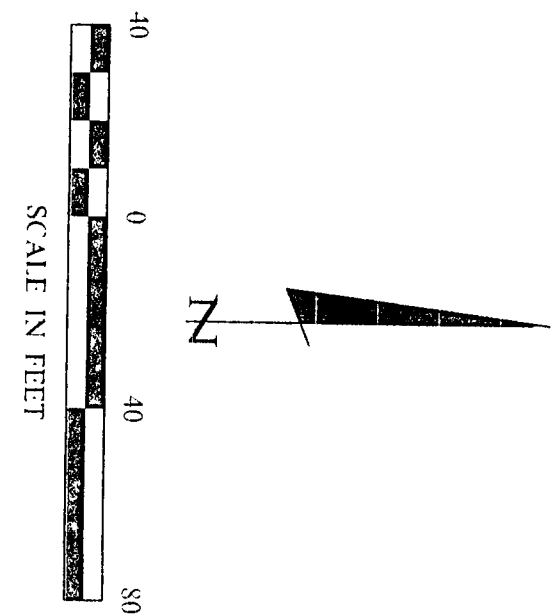

RECEIVED
Enger's Birchwood Acres
Lot 10 10-139-30
JUL 12 2005
#2786
CASS COUNTY SURVEYOR

SHEET 1 OF 1	CERTIFICATE OF SURVEY			PROJ. MGR DRG	COMPUTER 052106	DATE 6/14/05	REVISIONS	TERRY L. FREEMAN LIC NO. 21367
	SCOTT & JUDY AMUNDSEN 21121 BUTTERNUT STREET NW OAK GROVE, MN 55011			CHECKED BY: TLF	FIELD BOOK BOOK 235 PG. 37	SCALE: HORZ 1"=40'	DESCRIPTION	
				DRAWN BY: TRJ	FILE NO: 052106	VERT. NONE		

Landecker & Associates, Inc.
Engineering • Surveying • Planning
Walker, MN 56484
Phone: 218-547-1236 Fax: 218-547-2272