

CERTIFICATE OF SURVEY

THE NW1/4-SW1/4
SEC. 26, T.138N.,R.30W.
CASS COUNTY, MN.

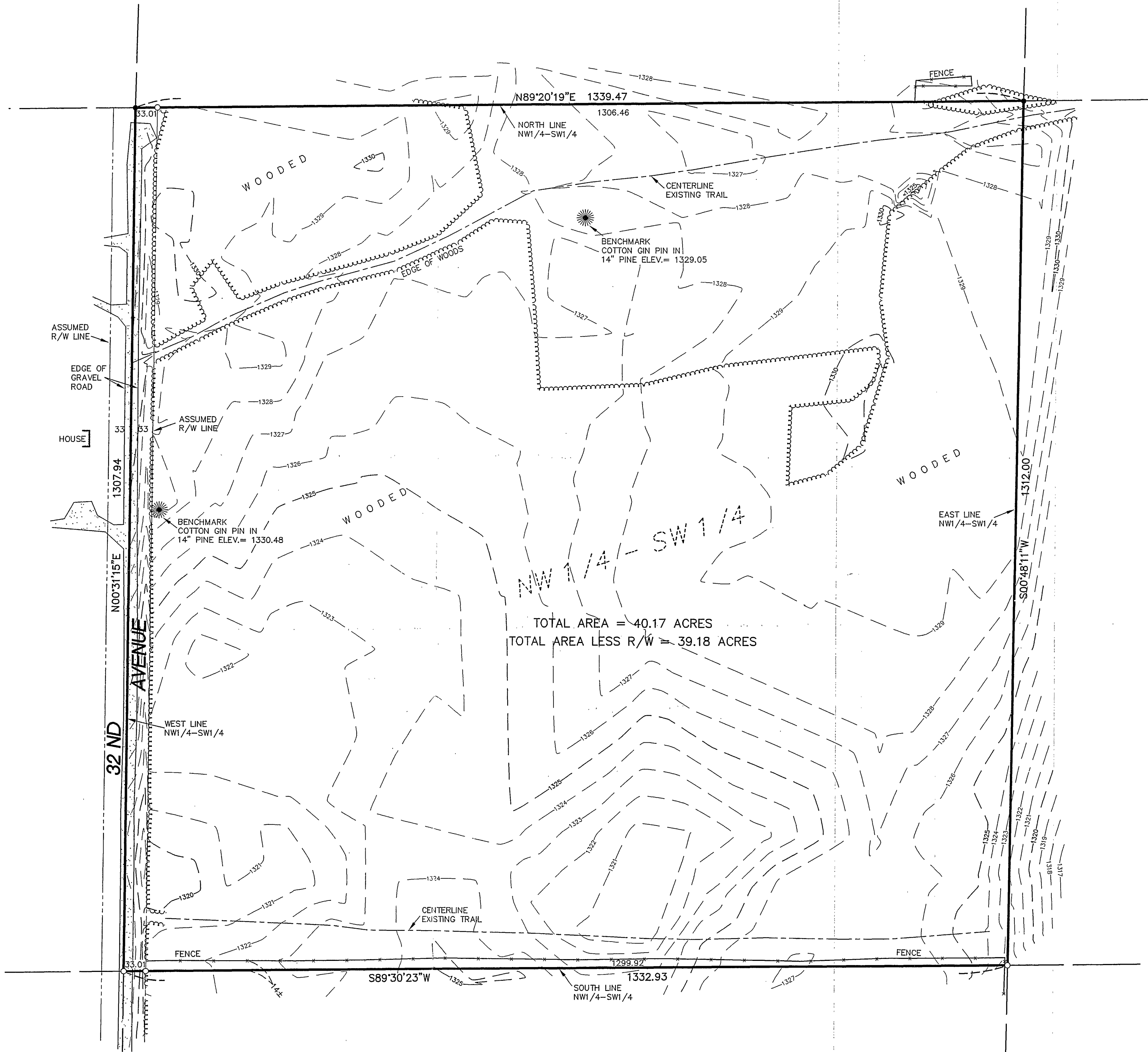

TOTAL AREA = 40.17 ACRES
TOTAL AREA LESS R/W = 39.18 ACRES



0 100 200
(IN FEET)

ORIENTATION OF THIS BEARING SYSTEM IS ASSUMED

- = DENOTES FOUND IRON MONUMENT
- = DENOTES 1/2 INCH IRON PIPE MONUMENT SET AND MARKED RLS # 41643

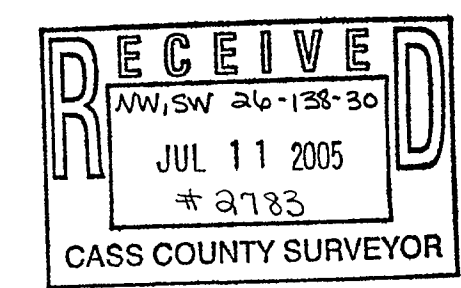

© 2005 WIDSETH SMITH NOLTING

| | | | | | | | | | |
|--------------|----------|------|--|------------|--|----|--|---|------------------------------|
| DATE: | 05-12-05 | DATE | | AMENDMENTS | | BY | | PREPARED FOR: | JIM KOPACHEK |
| SCALE: | AS SHOWN | | | | | | | I HEREBY CERTIFY THAT THIS SURVEY, PLAN, OR REPORT WAS PREPARED BY ME OR UNDER MY DIRECT SUPERVISION AND THAT I AM A DULY LICENSED LAND SURVEYOR UNDER THE LAWS OF THE STATE OF MINNESOTA | |
| DRAWN BY: | CMN | | | | | | | <i>Chad M. Conner</i> | |
| CHECKED BY: | CMC | | | | | | | CHAD M. CONNER | DATE: 5-11-05 LIC. NO. 41643 |
| FILE NUMBER: | 7124 | | | | | | | | |



ENGINEERS ALEXANDRIA
BEMIDJI
ARCHITECTS BRANERD
LAND SURVEYORS CROOKSTON
ENVIRONMENTAL SERVICES GRAND FORKS
WWW.WSN-MN.COM